Brookline Girl Bandit Gets $193

THE WEATHER
Continued cloudy, occasional light snow today and early Sunday; colder Sunday. Moderate easterly shifting to northwest winds.
High Tides: 11:23 a. m.; 11:45 p. m.
Sun Rises, 6:09; Sets, 5:48.
Light all vehicles tonight at 6.15.
TEMPERATURE AT 8 A. M.
Boston ... 34 Chicago ... 38
Washington ... 45 Los Angeles ... 62
New York ... 37 San Francisco ... 60

BOSTON EVENING AMERICAN
NEW ENGLAND'S GREATEST EVENING NEWSPAPER
The only Boston evening newspaper with three direct news services—Associated Press, International News Service and Universal Service.

VOL. XXXIII—NO. 300

Copyright, 1937, by N. E. Newspaper Publishing Co.
Entered as second class matter at Boston Postoffice
SATURDAY, MARCH 13, 1937
PRICE 2 CENTS ZONE PRICE 3 CENTS

7 CLOSING STOCKS

18 SERGEANTS, 170 PATROLMEN TO BE APPOINTED BY TIMILTY

GIRL BANDIT IN BROOKLINE HOLDUP

Picture on Page 5

With a girl bandit snapping out commands, the manager and two clerks of Morgan Brothers creamery at Harvard and Coolidge streets, Brookline, were robbed of $193 today.

The hatless bandit directed the entire proceeding while her man companion waved a revolver and forced the three victims into an ice chest at the rear of the store.

Leo Landry of Brainerd road, Brighton, the manager, and Harold Mattson and Morris Jacquith, the clerks, told police that the couple entered just after the store opened for the day and a moment after the safe had been opened.

"This is a stickup and there's no foolin' about it," the comely blonde announced to Mattson and Jacquith.

"FREEZE 'EM UP"

"You, too," she snapped at Landry as he dashed from a rear room of the store.

"Freeze 'em up, big boy," she ordered her companion.

Apparently familiar with the pretty companion's request, the gunman ordered all three into the ice chest. The couple then took the $193 from the opened safe.

Through a recent invention, the three were able to unlock the ice chest from the inside, but the bandit couple had made good their escape in the time they got out.

CAR NUMBER TAKEN

A pedestrian later reported to police that he saw a sedan race away from the store at the time the holdup took place. He further stated that the car was driven by a man who said it was issued to a man who had a criminal record.

The girl bandit was described to police as a fair 7 inches tall, wide-blown bobbed hair, 140 pounds, brown coat.

Her companion was 5 feet 7 inches tall, 160 pounds, dark complexion and wore a dark suit.

Landry said the couple answered descriptions of those who held up the same store last January.

Exile Hanfstaengl In Hitler Row

DR. ERNST HANFSTAENGL

BULLETIN

Berlin, March 13 (AP)—Friends of Ernst Franz Sedgwick Hanfstaengl, Jr., the Harvard-educated erstwhile intimate of Fuehrer Adolf Hitler, said today he had gone to Spain on a secret mission—and might not come back.

Berlin, March 13 (INS)—Dr. Ernest "Putzi" Hanfstaengl, Harvard graduate, one-time head of the Nazi press bureau and once a close confidante of Adolf Hitler, has crossed the frontier into "voluntary exile" and may take up residence in the United States, it was learned today.

Exact circumstances of Hanfstaengl's sudden departure remained secret, but it was understood that by agreement with Nazi authorities, he will not return to Germany.

The gay, piano-playing "Putzi" who was once virtual "court musician" to the Hitler regime, left the Reich on February 10, shortly after official title of press chief following a stormy climax of undisclosed nature.

MAIL SENT TO LONDON

His present whereabouts remains a mystery even his closest Berlin intimates being ignorant of his destination. It is understood, however, his personal mail and telegrams are being forwarded to some London address.

A close close friend said he believed Hanfstaengl had gone to Germany.

The gay, piano-playing "Putzi" who was once virtual "court musician" to the Hitler regime, left the Reich on February 10, shortly after official title of press chief following a stormy climax of undisclosed nature.

MAIL SENT TO LONDON

His present whereabouts remains a mystery even his closest Berlin intimates being ignorant of his destination. It is understood, however, his personal mail and telegrams are being forwarded to some London address.

A close close friend said he believed Hanfstaengl had gone to Spain on a secret mission—and might not come back.

Berlin, March 13 (INS)—Dr. Ernest "Putzi" Hanfstaengl, Harvard graduate, one-time head of the Nazi press bureau and once a close confidante of Adolf Hitler, has crossed the frontier into "voluntary exile" and may take up residence in the United States, it was learned today.

Exact circumstances of Hanfstaengl's sudden departure remained secret, but it was understood that by agreement with Nazi authorities, he will not return to Germany.

The gay, piano-playing "Putzi" who was once virtual "court musician" to the Hitler regime, left the Reich on February 10, shortly after official title of press chief following a stormy climax of undisclosed nature.

MAIL SENT TO LONDON

His present whereabouts remains a mystery even his closest Berlin intimates being ignorant of his destination. It is understood, however, his personal mail and telegrams are being forwarded to some London address.

A close close friend said he believed Hanfstaengl had gone to Spain on a secret mission—and might not come back.

Continued on Page 2, Column 4

Dr. Thomson, G. E., Father of Electric Welding, Dies

Dr. Elihu Thomson, 81, of the General Electric Company, inventor of electric arc welding and contemporary of the late Thomas A. Edison, died today at his home in Swampscott. He had been active in since business.

The famous inventor, who received his first patent on electric welding in 1886, would have been 81 March 29.

At his bedside when he died was his wife, the former Clarissa Hayes, of Boston, and his three sons, Roland D. Thomson of Schenectady; Malcolm Thomson of Swampscott and Donald T. Thomson of New York.

Last fall engineers gathered in Detroit and Lynn to celebrate the 50th anniversary of Dr. Thomson's discovery of electric welding. At that time he exchanged greetings over a special wire with the two cities, the late Marconi participating. It was his last public activity.

3 Armed Bandits Get Payroll From R. I. Bookkeeper

Warwick, R. I., March 13 (AP)—Three armed men held up the bookkeeper of the Hollen Brewing Company in Warwick avenue, in front of the Club Bagdad, shortly before noon today and escaped with a $1800 payroll.

Meanwhile, J. Gisell, the bookkeeper, telephoned police the men were in a Rhode Island registered car, driven along side of him as he was driving to the brewery and forced him off the road.

After taking the payroll, the men leaped into their car and started toward Providence, he reported.

U. S.-Britain Set Visa Fees at $2

London, March 13 (AP)—Great Britain and the United States concluded an agreement today for the reduction of visa fees from ten dollars to two dollars.

BRITISH SHIP IN RACE WITH FIRE AT SEA

San Francisco, March 13 (AP)—A 12-hour race against fire at sea started on the Pacific early today as the British motorship Silveriarch wirelessed for aid to remove passengers.

The message, picked up by radio stations on the coast and at Honolulu, was answered by the motorship Flysa, which said it was 12 hours from the Silveriarch and speeding to the rescue.

In calling for aid at 3:45 a. m. (Eastern Standard Time), Captain F. H. Henderson of the Silveriarch said a fire burning in No. 3 hold for several days was threatening to blaze out of control.

The Silveriarch is 300 miles northeast of the Hawaiian islands on her way from San Pedro, Cal., to the Orient.

The ship is a 400-foot vessel of 5127 tons.

She carries a crew of between 40 and 45 men, and on this trip, eight passengers, believed to be Americans on a world tour, were aboard.

James H. Connolly, Brookline, Dies

James H. Connolly, 85, of Davis avenue, Brookline, attendance officer of the Brookline public schools, world war veteran, died suddenly today at his home of a heart attack.

Connolly was a member of the Brookline police department, until his appointment in 1928 as attendance officer.

He is survived by his wife, two daughters, and several brothers and sisters.

Paul Fitzgerald Quits Court Berth

Paul Fitzgerald, son of Registrar of Deeds William T. A. Fitzgerald, senior clerk in the Suffolk Superior Court clerk's office, today tendered his resignation to Clerk of Courts John Patrick Connolly.

Fitzgerald lives at 42 Ivy street, Rock Bay.

Registrar Fitzgerald asserted that his son resigned the clerk's post to enter private practice of law.

Lord Tweedsmuir To Visit President

Washington, March 13 (AP)—The coming White House visit of Lord Tweedsmuir, Governor-General of Canada, brought renewed speculation today on the possibility of a St. Lawrence waterway agreement.

Lord and Lady Tweedsmuir it was announced in Ottawa, will be overnight guests of the President and Mrs. Roosevelt on March 31.

Anybody Know This Victim of Amnesia?

Repeating she had been "looking for a job" when police found her wandering in Everett square, in Everett last night, a woman about 25 years old remained still unidentified at Whidden Memorial Hospital today suffering from amnesia.

Neither papers in her purse or identification marks on her clothing were found.

In her pocketbook was 45 cents she is five feet tall, 120 pounds, light complexion, and wore a brown dress, hat, shoes, gloves and coat.

She told police she had been riding on street cars. There was a bruise on her left leg, believed due to a fall.

Blind Vet Glad to Be Home

ARTHUR TESSIER MRS. EVA TESSIER ROY TESSIER

Boston Evening American Photo

Boston's Most Joyous Meeting in Many a Month

EVA TESSIER WEEPS FOR JOY AS SHE GREETS HER SON

An 11-hour train ride from Montreal—the longest 11 hours they ever spent—today brought Roy Tessier, 44-year-old blind war veteran, and his wife, Eva, home to Boston.

It brought them home to their 15-year-old son, Arthur, Brighton high school sophomore, whom they hadn't seen since last September when they were refused entry into this country after a 12-day visit to Montreal.

Tessier, who fought for this country in the World War, was refused re-admission because he wasn't a citizen and because of a technical ruling he might become a "public charge."

Yesterday at 2:30 p. m. they were informed by immigration officials they could come back to their "native land." They took the first train at 9 p. m.

SON, CROWD GREET THEM

Their train pulled into North Station at 8:05 with a large group of friends waiting for them. Included in the group were Congressman John P. Higgins, who was instrumental in introducing

Continued on Page 4, Column 6

War on Masonry

Berlin, March 13 (INS)—German agency reports from Bucharest today said the holy synod of the Rumanian Church has proclaimed a fight against Free Masonry on grounds it is the "enemy of God, social order and of nations."

Today's American

AMUSEMENTS	15
AUSTEN LAKE	11
BEHIND THE SCENES	15
BOSTON AFTER DARK	15
BRIDGE (Mrs. Culbertson)	6
CLASSIFIED ADVTS.	19
COMICS	16, 17
CROSSWORD PUZZLE	17
EDITORIAL	20
EDWIN C. HILL	14
ELSIE ROBINSON	20
FASHIONS	6, 7
FINANCIAL	8, 9
"I'LL MARRY TOMORROW"	7
JUNIOR BIRDMEN	16
LOUELLA PARSONS	15
O. O. McINTYRE	20
RADIO PROGRAMS	16
SOCIETY	7
SPORTS	11, 12, 13, 14
"YOUR FIGURE, MADAME"	6

Woman Dies, 2 Hurt in Crash

A woman was instantly killed and two persons were critically injured early today when a speeding automobile rammed into an auto car parked in Essex street, Swampscott.

Mrs. Stella Simoneau, 36, of 315 Jefferson street, Lynn, was killed as the car driven by her husband, Alfred, 26, collided with the parked automobile of Henry A. Gagnon, of 7 Palmer street, Salem.

Mrs. Simoneau was thrown to the street and died instantly of a fractured skull.

Riding in the same car, Althea Henderson, 26, of 20 Prescott street, Salem, suffered a fractured skull when her head struck the rear seat.

Simoneau also suffered a fractured skull and was removed to Lynn Hospital with Miss Henderson. Both were placed on the danger list.

3 Children Span U. S. With Body of Mother

Hartford, Conn., March 13 (AP)—Percy W. Hallowell's four children—Frank, 12, is the eldest—were reunited with their father today.

They arrived in Hartford last night from San Diego, Cal., on the same train that brought the body of their mother, the former Miss Helen Schroeder, a "war bride" whom Hallowell met in Germany in 1929.

Mrs. Hallowell, who went to California last summer when she became ill, died suddenly Monday.

Twelve-year-old Frank, then, was faced with the task of caring for his three sisters, Flora, 10, Dorothy, 8, and Jacqueline, 4, on the long trans-continental trip home. The Travelers Aid Society helped and passengers were extremely kind, Frank said.

During the trip little Jacqueline did not know that her mother was dead. Frank warned everybody not to tell her.

RUSHES TASK OF SELECTING CANDIDATES

Police Commissioner Joseph F. Timilty will appoint 170 new patrolmen instead of 150 under his first plan, will make 18 patrolmen sergeants and promote three sergeants to the rank of lieutenant on April 1, the Boston Evening American learned today.

The appointment of the new men, it was learned, will be made possible through the vacancies created in promoting the 18 sergeants and three lieutenants.

Police Commissioner Timilty is now interviewing all entrance candidates and plans to work tomorrow afternoon and night to complete the task.

A physician, the choice of the police commissioner, will examine the candidates the latter part of next week, it was also learned.

Police Commissioner Timilty previously announced that he would appoint 150 patrolmen on April 1 or 2 and his budget waiting for at least that many appointments, has already been approved by the city council.

Aged N. H. Invalid Kills Self by Fire

Newport, N. H., March 13 (AP)—A 88-year-old invalid, Mrs. Fredericka Anderson today committed suicide, Medical Referee Charles F. Keeley said, by burning herself.

Dr. Keeley said Mrs. Anderson's husband, Sam, dressed his wife in flames. Anderson dragged his wife to a porch and beat out the flames before Dr. Keeley said she was already dead.

The Medical Referee said Mrs. Keeley, a couple in their 70's, had been dressed only a short time before her husband had placed in a chair. She apparently dragged her chair to a cupboard containing matches, Dr. Keeley said.

Davis Will Head U. S. Sugar Mission

Washington, March 13 (INS)—A new mission, shorn by Norman Davis, America's personal roving ambassador, was instituted today by the State Department.

Secretary of State Cordell Hull announced Davis has been named to head an American delegation to the International Sugar Conference in London, opening April 9.

U. S. Destroyer Launched

Quincy, Mass., March 13 (AP)—The new U. S. destroyer Mayrant, 1,500 tons, was launched at the Federal Shipbuilding & Drydock Co. plant here.

Girl Walks to Death Before Fast Train

Houston, Tex., March 13 (AP)—Engineer C. E. Peters peered out of the cab of his speeding locomotive and saw a girl staking up the tracks into the path of his train.

He pulled the whistle cord and set the brakes. But the girl paid no heed. She held her head high a moment before the engine struck her, Peters said.

At an undertaker's Mrs. Magdalena Sanders identified the girl, pretty and brown-eyed, as her sister, Ann Kaiser, a student nurse. She said the girl left a note yesterday reading:

"Perhaps you will never see me again. I hope you will be repaid in some way for all the things you have done for me."

Balances and Receipts

Washington, March 13

Treasury balance	$1,472,513,616
U. S. Customs receipts	20,681,856

EMPLOYMENT ADS
Published in the
AMERICAN-ADVERTISER
Ask Broadcast Plan
With The Correct Time Over
Radio Station
WORL
Each Morning Between 7:45-8:00
A. M. One Hour Later On Sundays
In Every Issue Are Classified Employment Ads

MURPHY MOVES TO BAN SITS; G-M, UNION TO SIGN

STRIKES PERIL ALL DETROIT INDUSTRY

By JAMES L. KILGALLEN
International News Service Staff Correspondent.

Detroit, March 13—Governor Frank Murphy today personally grappled with the problem of checking the crippling wave of sit-down strikes paralyzing the industrial life of America's fourth largest city.

He came from Lansing and presided to open a conference of civic leaders, employers and representatives of labor with the object of meeting the crisis before it becomes even more serious.

He was expected to appoint a committee of 20 to co-operate with law-enforcement agencies in coping with the sit-down crisis.

Fully 100,000 workers are idle as a result of strikes at the eight plants of Chrysler Corporation, the Hudson Motor Car Company, and thirty other industries including the Crowley-Milner Department Store and Liggett's Drug Store in the downtown district.

GENERAL MOTORS PACT

The ability of General Motors Corporation and United Automobile Workers' Union officials to agree on final terms on wages, hours and working conditions and not delayed from the seriousness of the sit-down problem.

In the view of the Board of Commerce the situation is "intolerable" and "Detroit's international civic reputation is endangered." They appealed to the Governor for a "militant program."

The "peace agreement" between General Motors and the UAW has not yet been signed. It was to come up for ratification today by 400 union delegates, who came here from all parts of the country. If ratified, it will be signed promptly by union officials. General Motors representatives said they expected to sign tomorrow.

WOULD END SIT-DOWNS

Under the terms of the agreement an attempt will be made to abolish sit-down strikes. One of the sections of the pact reads:

"Should any differences arise over grievances there shall be no suspension or stoppage of work until every effort has been exhausted to adjust them through the regular grievance procedure and in no case without the approval of the international officers of the union."

Minimum wages a subject prominent in the union's demands in settlement of the General Motors strike, are dealt with as follows:

"Due to the variety of business and conditions under which General Motors operates its various plants, it has been impossible to establish a uniform minimum wage rate in all General Motors plants.

"However, in plants where the minimum rates become a matter of dispute, the matter will be dealt with promptly and if not settled satisfactorily by the local management will be speedily dealt with according to the grievance procedure."

FOR HIGHER WAGES

The grievance procedure stipulates that the corporation recognizes the union shop under specified conditions.

Under "wages" the agreement says:

"General Motors operates a number of plants in many communities throughout the United States, producing a wide variety of products sold in highly competitive markets, some of which are seasonal. It employs thousands of skilled men of practically every trade in metal manufacturing and many others.

"Accordingly, the question of local wage rates is a matter which must be determined by the local plant management for each plant in the light of these facts.

"Any wage complaints which cannot be settled by the local plant management will be dealt with further according to the grievance procedure."

Steel Wage Contract Being Drawn by Union

Pittsburgh, March 13 (AP)—Representatives of the steel workers organizing committee met today with their chief, Philip Murray, to discuss a contract to be submitted Monday to "Big Steel," the Carnegie-Illinois Corporation.

The contract will settle details of the preliminary agreement signed two weeks ago, providing higher wages and fewer hours for the nation's steel workers.

Jones & Laughlin, Allegheny Steel and Spang Chatfant & Company, with more than 30,000 employes in the Pittsburgh district, announced pay hikes yesterday.

In addition to the $5 a day minimum and 40-hour week agreement for the steel workers said Spang Chatfant & Company had agreed to recognize the committee as bargaining agent for its members.

Sheriff Seeks Deputies To Oust Meat Sitters

Detroit, March 13 (INS)—Sheriff Wilcox today said he would ask Circuit court for permission to swear in 500 special deputies to oust sit-down strikers from the Newton packing plant.

The strikers, he said, were holding $150,000 worth of meat in defiance of an injunction granted by Judge Allan Campbell, ordering the strikers not to interfere with removal of the meat. Sit-downers, armed with meat hooks, turned deputy sheriffs

CARDINAL HOME, ASKS RADIO CLEANUP

WILLIAM CARDINAL O'CONNELL
As He Returned From His Winter Home in Nassau
Boston Evening American Photo

By JAMES F. McENANEY

Following a ten weeks' vacation at his winter home, The Hermitage, in Nassau, William Cardinal O'Connell, arrived back in Boston today.

His Eminence, accompanied by his secretary, Monsignor Jeremiah F. Minihan, was met at Tobin Wharf by several priests and friends.

The Cardinal arrived in New York yesterday aboard the Cartanitia and sailed last night for Boston on the Eastern Steamship Acadia.

BIG TASK FOR CLERGY

Declaring that he was in the best of health and having enjoyed a real good rest, Cardinal O'Connell went directly to his Lake street residence where he issued statements declaring the diocesan institutions that awaited his return.

Refreshed, he is tomorrowed on national political matters such as the Supreme Court question, the Cardinal said this reporter that an old-fashioned talk fest before the energy of the nation.

"In many quarters it has been reported that the youngsters of today, especially those between the ages of 18 and 30, are on the downward trend, morally speaking," said His Eminence.

"This is not correct. In our own parochial schools and Sunday schools we find that the children of today are no different in this respect than their fathers and mothers.

"They are not so spiritually minded, but the atmosphere surrounding them is quite different. I might say it is more feverish. We have a fight on our hands to keep the radio, movies and stage clean.

"It is up to the clergy to lead this fight."

MENTIONS STATE BILL

Referring to the bill now before the legislature repealing the law which prohibits spending state funds to be used for the transportation of parochial school children to and from schools, the Cardinal said:

"I am surprised that the supporters of this repeal bill are taking such an active interest in the expenditure of such a small amount of money as compared with the huge amounts that are being spent for other purposes, not as important as this."

Cardinal O'Connell also stated that he would attend the Irish Cultural Society dinner St. Patrick's night to be held in Copley Plaza hotel.

"I am breaking away from my usual custom," he said, "but on such a glorious occasion I am proud to be able to attend.

"Although I am 77 years old, I think I can remain up a little beyond my usual bed time hour."

IT'S ON THE AIR! "Jobs by the Minute" are broadcast each morning over Radio Station WORL between 7:45-8:00 A. M., one hour later on Sundays.

30-HOUR WEEK FOR TEXTILES, AIM OF BILL

Washington, March 13 (INS)—Imposition of a 30-hour week in the textile industry, which employs 1,000,000 workers, was proposed today by Representative Kent Keller (D.), Illinois, chairman of a House labor sub-committee in charge of framing a "little NRA" for the industry.

While Secretary of Labor Perkins has approved the 30-hour week proposal in the Ellenbogen textile bill, Keller announced that the sub-committee will consider slashing the work week limit. He said he will summon his sub-committee next week and begin revision of the present bill for presentation in the House.

"I shall propose that the hours of labor be reduced to 30, believing that this will take up a great deal of slack," said Keller

HEARINGS PLANNED

Enactment of separate legislation for the textile industry, similar to that for the soft coal industry embraced in the Vinson-Guffey Bill, has been approved by both the Bureau of the Budget which passes on legislation for the President, and the Labor Department.

Keller said that Meri Vincent former administrator of the textile division of NRA, and Gregory Hankin, former NRA lawyer, will meet with the sub-committee to work over the present bill.

"We plan also to have hearings so that both industry and labor may be heard on the bill, but we expect to have it ready for passage in the present session," he added.

COURT-PROOF BILL

"The bill in its present form is the result of the legal work of Mr. Hankin. We are going to draft a bill which will, if possible, stand the test in the Supreme Court. We believe that we can do it. We certainly are going to put the measure up to the court."

Under the new Ellenbogen bill, a national textile commission is created and is given authority to fix minimum wages and maximum hours. Keller said he would couple with his 30-hour week proposals provisions giving the commission authority to make exceptions to meet emergency conditions.

Representative Ellenbogen (D.), Pennsylvania, planned to urge prompt action.

"We are going to get legislation," he said. "The textile industry should be handled separately from general wages and hours legislation."

BOSTON EVENING AMERICAN Coupon No. 6

BOOK-A-WEEK SPECIAL CONCESSION COUPON

World's Greatest Literature

This Coupon (with five others, all differently numbered, 6 altogether) entitles the holder to one volume of the Boston American Special "Book-A-Week" offer of the World's Greatest Literature when presented at one of the Coupon Redemption Stations together with the purchase price of 39c.

Fill Out ONE Only

WHEN ORDERING BY MAIL USE THIS COUPON

Address Orders to BOOK A WEEK, BOSTON AMERICAN P. O. Box 866, Winthrop Square, Boston, Mass.
If you desire the book sent by mail or Western Union Messenger, enclose the SET OF SIX differently numbered Coupons together with P. O. Money Order or Express Order.

49c if you live within 150 miles
54c if you live beyond 150 miles
65c if you live in Canada

Extra charge in the Postage or Messenger and Packing

Do Not Send Stamps or Coin

Designate Carefully the Name and Number of Book Desired.

Send Book No. .....Title.....
Name .....
Address ..... City..... State.....
Print Name and Address in Pencil with Care

START TODAY!

This Special Concession Coupon appears every day on this same page. Clip this coupon every day. When you have six that are differently numbered from 1 to 6, take them to one of the conveniently located COUPON REDEMPTION STATIONS . . . pay only 39c and receive one volume of the DE LUXE SET OF THE "WORLD'S GREATEST LITERATURE." A different literary masterpiece is released every week . . . ACQUIRE A BOOK A WEEK and you will soon be the proud possessor of a 20-volume library of the greatest authors of all time.

START WITH ANY NUMBERED COUPON. Clip the Coupon each day until you have six that are differently numbered. *Watch the daily Boston American for list of Coupon Redemption Stations.*

'HANFY' EXILED BY NAZI CHIEFS

Continued from First Page

Moscow, but this was thought improbable.

Hanfstaengl's banishment apparently has been brewing for two years, during which time he has tried repeatedly but without success to see Hitler and plead his case. He has incurred displeasure because he produced motion pictures which were banned because of their anti-Semitic bias.

Hanfstaengl was ousted from his high office when Joachim Von Ribbentrop succeeded Von Neurath as German emissary of the foreign office, first move to power.

Hanfstaengl's fall from Hanfstaengl's staff continues to function but his officers are expected to be dismissed shortly.

It was understood here Hanfstaengl has influential friends in the United States who are attempting to arrange his return there.

Harvard Slight Caused Bitter Tilt With Hanfy

Ernst Franz Sedgwick Hanfstaengl, who for many years has been one of Adolf Hitler's most intimate friends, was graduated from Harvard in 1909 in the same class with John Reed, world renowned communist.

He served in the freshman and varsity crews and was a member of many of the best clubs, including Hasty Pudding, Dicky, Iberian, and Sphinx.

Further information from Harvard is less become one of the most powerful figures in German political life.

Some of his enemies were fond of calling "Hanfy," the court jester, because of his ability to play the piano.

Friends of the Munich boy of commerce, including Anthony Comstock and Lord Beaverbrook, have been unable to explain the mistake of underestimating Hanfstaengl's ability.

Within the last three years "Hanfy" has been in the limelight several times because of the reception he gave Hitler during the visit of Harvard University to accept offers of scholarships by the Germans for a student wishing to study in Germany.

This offer was rejected twice by President Conant, and the circumstances brought bitter criticism from Hitler, publicly chief.

Despite the rejections of money for scholarships "The President and Fellows" of Harvard sent an invitation to Hanfstaengl to attend the 300th anniversary celebration of the university last September, but the Nazi leader did not come over for the occasion.

CROWDS STORM COURT IN CHRYSLER FIGHT

Detroit, March 13 (INS) — A packed, to capacity, Detroiters spectacular labor demonstration by thousands of workers was staged in and near the county building today as the Chrysler Corporation pressed its petition in Circuit Judge Allan Campbell for an injunction for eviction of sit-down strikers from eight Chrysler plants.

Union forces stormed the building. As court opened nearly 5000 persons—most of them wearing the yellow and black lapel button of the United Automobile Workers Union—were in the building.

Judge Campbell's courtroom was

Hammond to Wed Katherine Cheney

Santa Barbara, Calif., March 13 (AP)—The engagement of Miss Katherine Cheney to George Fiske Hammond of Santa Barbara has been announced by Miss Cheney's parents, Mr. and Mrs. Seth Leslie Cheney of Manchester, Conn., winter visitors here.

The bride-elect is the granddaughter of the late Col. and Mrs. Frank W. Cheney of Manchester. Hammond is the son of Mrs. Gardiner Hammond of Santa Barbara and Boston and the late Gardiner Greene Hammond.

Pushes Wife To Safety; Loses Life

Berkeley, Cal., March 13 (US) —Sobbing hysterically, Mrs. Sarah Krowel related how her husband, Rudolph, 45, sacrificed his own life to save hers.

When their automobile caught on the Southern Pacific Electric train tracks here, Mrs. Krowel suddenly noticed a fast-approaching mail train, and shouted to her husband to jump.

"No, you jump first," he said, opening the door and pushing her to safety.

Krowel was crushed to death in the crash. Mrs. Krowel escaped with scratches.

4 POWERS OPEN BLOCKADE ON SPAIN

London, March 13 (AP) — The warships of four great powers—Great Britain, France, Italy and Germany—today began taking over "beats" to police the coasts of war-scarred Spain and put teeth in the 27-national neutrality agreement.

Further vital steps, supplementing the naval cordon, remained to be taken, however, before the "hands off Spain" lines could be drawn tightly about the Civil War.

Three newly appointed supervisors of the international blockade, chosen as the neutrality committee ended months of bickering over details and principles, planned to meet in London Monday to complete plans.

They must provide for recruiting of frontier agents to be stationed on the French and Portuguese borders of Spain, a task committee members believed would require at least a week.

Each of the 27 participating nations also must pass legislation or promulgate decrees requiring its ships to comply with orders of the International Naval Patrol. Then, the committee hoped, the flow of munitions and volunteers to Spain would be halted.

Planes Drop 492 Bombs On Positions of Rebels

Madrid, March 13 (AP)—Government troops, supported by planes which dropped 492 bombs on insurgent positions, drove enemy concentrations from strategic Trijueque, 12 miles north of Guadalajara, the Madrid defense Junta reported today.

One complete artillery battery was seized in the government counter-attack, commanders asserted.

France Nationalizes Large Arms Factory

Paris, March 13 (AP) — The French Government today nationalized the Schneider arms factory at Creusot, the largest plant in France and one of the most important in Europe.

Expropriation of all land, buildings, workshops, material stocks and machinery used in the manufacture of war supplies was announced in a decree in the official journal. The date when the government will take possession was not set.

70 Men Sail Secretly From U. S. to Aid Spain

New York, March 13 (INS)—Defying United States neutrality laws 70 young men were secretly en route aboard the Ile de France today to join the Loyalist forces in Spain.

Although facing loss of American citizenship if detected, they planned to run the international blockade to reach their destination.

6 Loyalist Airplanes Shot Down Near Madrid

Lisbon, Portugal, March 13 (INS) —Four Loyalist planes were shot down on the Guadalajara front and two more were shot down near Madrid, Rebel General Queipo De Llado stated today in a broadcast from Seville.

Employment Ads published in the Boston American Sunday Advertiser may be broadcast each morning over Radio Station WORL with the correct time between 7:45-8:00 A. M., one hour later on Sundays, at no additional charge to the advertiser.

Colette Lyons Races Home as Mother Dies

COLETTE LYONS

Colette Lyons, motion picture actress, was racing homeward today from British Columbia to attend the funeral of her mother, Mrs. Bridget Lyons of Merrymount.

Aboard a high-powered plane, Miss Lyons speeds for state early tonight. She has been on location in British Columbia.

Her mother died yesterday while visiting friends in Boston.

Funeral services will be held Monday morning at the Church of St. John the Baptist, Quincy, where a high mass of requiem will be celebrated at 9 a. m. Another daughter, Mrs. Helen Blone, of Dorchester, also survives.

Duce Lauds Eaton, U. S. Hero in 1804, Of Derna Capture

Derna, Libya, March 13 (AP)—Premier Benito Mussolini, inspecting his vast North African colonial domain, strode through thronged streets of sheering Moslems today acclaimed as the "protector of our race and our religion."

"God, through you is restoring peace and prosperity to mankind," the Moslem magistrate of Derna told Il Duce in welcoming him on his first visit in a decade to Libya.

Here on the edge of the Sirte desert, Il Duce paid silent tribute to the memory of General William Eaton, doughty Vermont school teacher who led in the capture of Derna for the United States 133 years ago.

In 1804, Lieutenant Eaton marshalled 10 Americans, 38 Greeks and 400 Arabs to capture Derna while three Yankee ships shelled the city, a decisive factor in persuading the Bashaw of Tripoli to make peace in the Moslem war with the United States.

United States merchantmen thus were insured safety from raids by the piratical Bashaw and his Libyan cohorts.

Mother of Two In Fagin Charge

Worcester, March 13—A 48-year-old mother who allegedly sought her two small daughters for shoplifting tonight was ordered to appear in district court Monday on charges of larceny.

According to police, Mrs. Blanche Nixon, 48, of Hammond street admitted thefts in four stores where she was apprehended. With her were her two children, eight and 11 years of age. According to police, the youngsters slipped articles into a bag their mother was carrying.

H. A. Mayer Files Bankruptcy Plea

Harold A. Mayer of Waltham, a financial adviser and president of Mayer & Company, Boston, today filed a voluntary petition in bankruptcy in federal court listing liabilities of $273,917, and assets, of $100.

Among 91 unsecured creditors listed in the petition by Mayer were Dr. Harold W. Dana of Beacon street, Boston, said to be $8,684; Miss Florence H. Fuller of Beacon street, Brookline, $9,250; $28,655 and Miss Fuller Fuller of Waltham, one for $1,250.

Baby Found In Suit Case

This bit of humanity gurgles in City Hospital today without anyone to claim it. But police have clue which, they say, will lead them to the parents of the two weeks old boy who was abandoned in a Back Bay apartment house.
Boston Evening American Photo

A wee baby boy two weeks old was thriving at City Hospital today while police were seeking the person or persons who abandoned him in a suitcase in the corridor of an apartment building on Park drive, Back Bay.

Apprehension of those responsible for his abandonment was expected to be made today, because of an easily identified clue on a pillow case placed in the bag.

The baby was discovered by two boys, Francis Mouris and William Arsenos, both of 137 Peterborough street, Back Bay, who saw the suitcase in the corridor and investigated.

The top of the case was opened about three inches so that air could reach the infant. The boys put tentative hands inside and felt something warm.

They opened the lid. The baby was sleeping so peacefully they at first thought it was a doll, until its eyes opened and he mouth moved.

Racing to the empty they notified Patrolman Mensworth of the Back Bay station, who had the baby transported to City Hospital in a police ambulance.

The infant was found to be in perfect health and not very hungry. He was dressed only in a woolen singlet.

In the suitcase police found the pillow case, yellow-white with a name written in ink in the hem. The name is apparently a laundry mark, but so uncommon that police said they expected to have no trouble in tracing it to its owner.

Girl Sitters Dine on Boss, Then Dance

Pittsburgh, March 13 (AP) —Two hundred and fifty girl sit-strikers in a cigar factory went out for lunch, powder and rouge today while they danced to radio music, lounged in makeshift chairs or shouted from factory windows to boy friends.

They already had received supplies of food, sweets and cushions from relatives and sympathizers.

Just to show there were no ill feelings, the vice-president of the Standard Cigar Company, R. B. Russell, paid $50 for the sit-downers' dinner last night.

He said today was payday and checks would be distributed as usual.

Battle Colds With Artificial Sun

ADULTS, CHILDREN ENJOY SANITARIUM 'BEACH'

Nurse Lillian Edwards puts the goggles on Gerald Ledeau, Jr., 11 months old, of Stoneham, who is getting his first taste of the nice warm "beach" sun, in the winter time, and indoors, in the New England Sanatorium and Hospital actinic-ray room.

Rays to Play Part In Fight Against Future Illnesses

Children, wiggling in delight today under the rays of an artificial sun at the New England Sanatorium and Hospital where two score youngsters and adults are given daily treatments to bulwark them against colds.

Under the latest type of sun lamp, according to Dr. J. R. Kendall, one minute is equal to an hour under the summer sun.

Besides fortifying these lucky lots against the sniffles of colds, the rays immunize them to rickets, too.

Every day they lie on their backs, then on their "tummies" under the actinic rays, wearing goggles to protect their eyes, as strength pours into their bodies.

The entire room is filled with the rays, and reflected beams of the lamps making it as beneficial as the beach in summer.

Student nurses take instruction in methods of handling the rays which, doctors say, will play an increasing part in preventing illnesses in the future.

Here is little George Donderion, Jr., 3, of 1663 Commonwealth avenue, stretched out under the artificial "sun" at the New England Sanatorium and Hospital, Stoneham, with goggles protecting his eyes, as his body drinks in cold-resisting rays.

ORCHIDS, My Lady, TO YOU

FLOWER SHOW EXHIBIT RICH

With 3600 orchids valued at $10,000 as one of the chief features, the annual flower show of Massachusetts Horticultural Society continued to attract record crowds today at Mechanics Building.

Among the thousands of orchids of every hue displayed by L. Sherman Adams of Wellesley is a new seedling known as Cym Lod Aberconway, which is blooming for the first time this year. It is white with carmen tipped lip and attracted colossal attention of flower lovers. The seedling is six years old.

Flowers Guarded

Another of similar color, but much larger in size is Miltonia Lycaena. This is one of the 400 plants in the Adams exhibit that was given much attention by those who visited the hall.

Because of the value of these flowers several detectives were on watch to guard them from possible destruction or theft.

The main wall of the building represents a Dutch village. A canal flows the entire length of the hall and is covered by two bridges over which visitors may walk. The canal banks of growing grass are lined with tulip beds while on the sides of the hall are hundreds of hyacinths of every shade, ingeniously blended in motif.

Display of Roses

The lover of roses will be thrilled by the display in Paul Revere hall.

During the first three hours 15,000 persons passed into the building. Not an exhibit or beauty of records being shattered.

A silver cup for the most outstanding amateur exhibit offered by the Royal Horticultural Society of Great Britain was awarded to Gardner Moulton of Dana Hall for its mass of Chinese Jasmine and silk orchids.

Lord Abercromee of England and of the judges, will present the cup this evening at a banquet of the Massachusetts society.

A gold medal offered by the Rhododendron Horticultural Society for the exhibit showing highest standard of culture was awarded to Arthur Ivy for his display of rhododendrons.

The Cape Ann Gifted Club also closed while Miss Lemoine is here for the show.

"I am not to worried, nevertheless, she's afraid little Johnny won't work his short division and that Jane might forget all about the spelling lessons."

Physicians said Miss Lemoine would have lobaloa a fortnight at a distance while continuing her concert tour.

Mayor Due Back

Mayor Mansfield was expected back at City Hall today after being confined to council an engagement at the Kiwanis Club in Worcester because of a cold.

President "Marching Through Georgia"

With his daughter-in-law, Mrs. James Roosevelt, the former Betsy Cushing of Boston, at his side, President Roosevelt was driven from his train to "The Other White House" in Warm Springs, Ga. There he and his party will spend a fortnight.

Crash Ends Chase Of Three Youths, One Dying

Three youths who were fleeing in an allegedly stolen car through Boston, crashed into another motor today. One of the riders was so badly injured his name was placed on the danger list at Boston hospital.

The dying youth is John T. Nolan, 20, of Tremont street, Roxbury.

One of his companions, James Riley, 20, of Fifth street, South Boston, is under arrest charged with larceny of the car. He is also charged with breaking and entering a garage station at 1784 Washington street, Newton Lower Falls, and larceny of a watch telephone which police say they found in the car.

The third youth ran and escaped.

The car in which the trio were riding, a police bulletin says, was listed at Washington and Chestnut streets, West Roxbury, with an automobile operated by Frances J. Hurley of Auburndale avenue, West Newton.

Patrolmen George Tobin and Cornelius J. Dwyer had chased the youths for three miles.

President Has Swim, Drives to His Farm

Warm Springs, Ga., March 13 (INS)—In slacks, flannel shirt and battered hat, President Roosevelt basked in the warm sunshine of his native Georgia spring today.

Fourth of that followed up by joining the 3000-mile touring car, beating 8000 miles in its speed contest—which the President won—and drove over the red clay roads.

Mr. Roosevelt slept late this morning in his log cottage retreat.

As he emerged from "the Little White House" he hastened to the $50,000 glass-covered pool which Edsel Ford donated to the Foundation for Infantile Paralysis victims that the President inspired. Water runs into this pool from the natural mineral springs at a temperature of 88 to 90 degrees.

An adept swimmer, the President enjoyed an hour of sport playing water tag and floating around a large rubber ball with a few of the youngsters and other patients. William C. Bullitt, American ambassador to France, accompanied the President to the pool. Betsy Roosevelt, the President's daughter-in-law, was an invited participant in the events.

Following lunch, the President drove over for a detailed inspection of his 2000-acre farm nearby.

Flood Aid Lauded By Red Cross Head

BROCKTON FIRE ROUTS 50

Teacher, Sick, Frets About Distant Class

A 21-year-old school teacher all the way from Baddeck, Cape Breton, N. S., fretted in the Massachusetts General Hospital today because she was spending about the time she had expected to be home with her parents.

Miss Betty Lamoine, aged 5 ft. 8 in. who might get themselves into trouble while she was here getting a long fixed up.

The teacher, Miss Betty Lamoine, arrived via airplane, mountain road, automobile ride and train. She was forced to leave the isolated summer resort when she experienced difficulty breathing.

The little school house and home closed while Miss Lemoine is here for she is worried, nevertheless, she's afraid little Johnny won't work his short division and that Jane might forget all about the spelling lessons.

Physicians said Miss Lemoine would have lobaloa a fortnight at a distance while continuing her concert tour.

Carrier Pigeons Fly Hospital News

Tulsa, Okla., March 13 (AP)—Swift carrier pigeons are winging frequent hospital reports on the condition of Mrs. Grace D. Young to her family in Seguin, Ill., more than 500 miles away, Her husband, an attorney, put the winged messengers to work when Mrs. Young came here for an operation.

"A check shows the pigeons carry my messages home in 70 minutes," Young said.

French Loan Sold, Blum Rule Safe

Paris, March 13 (AP)—France was termed the chief financial and political "obstacle" Premier Leon Blum's supporters predicted today as a result of the quick sale of the first installment of bonds for a 10,000,000,000 francs (about $470,000,000) defense loan.

Blum called a council of ministers to hear a report by Finance Minister Vincent Auriol today—just one week after adoption of conservative policies and decision to issue the bonds.

Auriol said the first installment of the loan was surpassed in less than eight hours.

Townsend Dollars Returned to Banks

Greenfield, March 13—Eight of the 200 shareholder bois Mrs Carrie E. Bishop who is the president of the Townsend plan have turned up at local banks, it was announced by Treasurer Hall quarters today.

Two of the bills landed in the Franklin County Trust Company and six wound up in the First National Bank. Both banks were numbered 43, 45, 47, 149 and 150, indicating the first few dollars are being sold. They each bore three checks, showing the number of transactions.

8 Cents an Hour Pay Raise Rejected

Pittsburgh, March 13—An eight cents an hour wage increase being common labor from 50 to 58 cents has been rejected here by the joint committee of employe representatives and members of the United Electrical and Radio Workers.

The union is seeking to negotiate a wage agreement with Westinghouse Electric and Manufacturing Company on behalf of 10,000 employes.

Flowers That Bloom in the Spring, Tra La

There are so many beautiful and valuable flowers on display at the annual flower show of the Massachusetts Horticultural Society at Mechanics Building that it's a difficult task to select the handsomest exhibit. But this one isn't so bad—not with a harmonizing girl like Anita Langendaen in the background. Miss Langendaen, who hails from Jamaica Plain, is admiring—as who wouldn't—the hyacinth bed. Detectives are on guard at the show to protect some of the exhibits. That's how valuable they are.

Boston Evening American Photo

2 Boston Officers Hurt by Cars

Denies Date Set for G-Man

Janice Jarrett, most photographed model in the world, is reported bride-to-be of Mel Purvis, ex-G-Man ace. She says reports are exaggerated, admits he's good friend.

Baby Hurled Down Shaft; Father Held

A North End babe girl started life today by being hurled eight feet down an air shaft in Cooper street.

The infant, born earlier today, was taken to City Hospital, where physicians stated she was apparently uninjured and her condition was reported "fair."

Police later arrested a youth, alleged to be the father.

The 17-year-old mother told police a young man living in the house lulled the baby through the shaft window. She was taken to Haymarket Relief Hospital, where her condition was also reported as "fair."

Her father was awakened by the cries of the infant and he discovered the baby on the metal floor of the shaft. He summoned police.

Jackson College Dance on Tonight

Miss Mary Morgantahl, popular freshman at Jackson, department for women at Tufts College, has been selected to represent her class on the committee of the annual interclass dance tonight in the College gymnasium.

Miss Audrey L. Moran represents the seniors and is chairman. Miss Jane M. O'Brien has been selected from the juniors and Miss Marion L. Donoghue the sophomores.

Mystery Blaze Sweeps Arms Plant

Leicester, Eng., March 13 (AP)—A mysterious fire swept the Dunlop Rubber Engineering works today, causing heavy damage and forcing suspension of work on admiralty gas fence plan orders.

Origin of the fire was not known, but authorities began an intensive investigation in view of recent reports of numerous cases of suspected sabotage.

Seek Gypsy Queen In $3500 Robbery

A search was on throughout the entire East today for Rose Rimbo, "Queen of the Gypsies", and her husband, wanted for the brutal beating and robbery of $3500 from Mrs. Linda Vasia Chang, 58, of Reading, note of a Chinese doctor, in a tea room on Stuart street, reported.

Mrs. Chang had gone to the tea room to have her fortune told.

Well, Maybe The Egg Is Questionable

Holbrook, March 13—Alfred Ford, local restaurateur, today viewed with misgivings a specimen-mark shaped egg laid by one of his usually dependable hens, who never let a day pass without furnishing a marketable product.

The unusually shaped egg is about two and a half inches long and a half inch wide.

Ford is wondering if the egg is a warning that his hens are planning a sit-down strike.

MASSACHUSETTS HORTICULTURAL SOCIETY
Spring FLOWER SHOW
Tulip Time in Holland
MECHANICS BLDG
NOW OPEN
Admission $1.00

Walsh Calls Court Plan Menace to Democracy

Senator Stands Before "Mike"

New York, March 13 (INS)—The roster of United States Senators definitely opposed to President Roosevelt's Supreme Court reorganization program stood at 37 today after Senator David I. Walsh (D.), Mass., assailed the plan as a "subversive of rights."

Walsh and two more senators in speeches broadcast nationally from a mass meeting that packed Carnegie Hall, hit the court proposal as a menace to American democracy. The other senatorial speakers were Senator Royal S. Copeland of New York and Senator Edward R. Burke, Nebraska, both Democrats. All attacked the plan as dangerous and unnecessary.

It was the first time Senator Walsh had stated his position on the issue.

Senator Walsh said in part:

"The question we are discussing tonight involves the integrity of the Constitution and the independence of the judicial branch of the government and especially of the United States Supreme Court.

3-Branch Principle

"If there is one fundamental principle more than any other underlying our constitution it is that one providing for the separation of the three branches of the government, each with separate and distinct powers.

"This definite separation of the three branches of government did not find its origin into the created by accident. The founders knew what they wanted and the Constitution they adopted expressed their philosophy of government, and their moral concept of the inalienable rights of mankind.

"They were mindful of the tyrants and oppression experienced by the peoples of the world under monarchial, parliamentary and other forms of government. They were determined that, above all else, tyranny and dictatorship should not exist in the free government they instituted.

"My fellow-citizens, the Supreme Court of the United States is not infallible. It is a human institution. Congress is not infallible. A president or a governor is not infallible.

"The founders of the republic sought by every known human means to make the Supreme Court equating from the Constitution of the Commonwealth of Massachusetts) "As fair, impartial and independent as the lot of humanity would admit."

State of Fear

"What is the character and nature of the proposal which has aroused this fear and brought to this platform tonight members of the United States from four different sections of the nation, not as Democrats, but as Americans?

"It is to change the personnel of the Supreme Court and give a President authority to appoint members whose views are satisfactory to him, to increase or decrease in its membership or by forcing justices over 70 years years of age to retire. This is objectionable on many grounds.

"If approved, it is intended to destroy the Supreme Court as the separate and independent judicial branch of the government in which the final judicial power was vested by the Constitution.

"If approved, it will prevent the states from protecting the rights preserved to them in the Constitution, for it is not the intent of the present proposal to reorganize the Supreme Court, to the end that the court may not raise constitutional objections to transfer of powers from the state to the federal government.

"If approved, the liberties of the individual citizen and the inalienable rights and remedies—guaranteed to him by the Constitution —are at the mercy of the courts and the executive, for of what avail are constitutional guarantees if the courts are subservient to a President and agreeable to upholding acts of Congress in sanctions".

"The bill now before the Congress does not require any President to enlarge the membership of the Supreme Court in it, but it gives to one President today and to his successors the unlimited power, a discretionary authority, to appoint additional judges, or not, according to their political sires, whenever judges are past 70 years of age and remain on the bench.

Power Control

"In brief it is proposed to give to the executive power to control future decisions of the court, not only by the immediate appointment of additional judges, who agree with his political philosophies, but to lea e him with the power hereafter to control or maintain the then membership of the court according to the exigencies of the moment.

"Never in its long history has the Supreme Court been so secure in the people did not have the right to make whatever laws they chose, by constitutional amendment.

"What are the arguments advanced in favor of this astonishing proposal? It is proposed that the Supreme Court should not be permitted to thwart the will of the people as expressed by their representatives in Congress and their President; that the control of the government should not be confined to nine men or a majority of them to hold within their power the well-being of the country as a whole. The fallacy of this contention is that the Supreme Court is not a legislative body. The Supreme Court does not make laws. It exercises a purely negative function.

"They further contend that to

SENATOR DAVID I. WALSH
Assails Roosevelt Reform Move

change the constitution by formal amendment, so as to enlarge the powers and authority of the central government, would be slow and cumbersome. Nor, they add, is it certain that the requisite approval of the states could be obtained. Therefore, it is argued, we must arrive at the same destination with facility and with speed, by the simple expedient of changing the membership of the Supreme Court.

Sabotage of Rights

"If this, our fellow Americans, is not government by expediency by such ratios that by law, what is it? I submit there can be no justification for such ruthless sabotage of the people's rights—such a thinly disguised attempt to suspend the constitution.

"It is charged that those who are opposed to the reorganization of the Supreme Court are animated by fear, and it is asked, 'Fear of what?' I say it is the same fear that prompted our forefathers to insist, as a condition of ratification that the bill of rights be written into the constitution.

"It was fear of the loss of their expressly reserved rights that dictated the inclusion in the constitution of these words, 'The enumeration in the constitution of certain rights shall not be construed to deny or disparage others retained by the people,' and again 'The powers not delegated to the United States by the constitution, nor prohibited by it to the states, are reserved to the states respectively, or to the people.' It was fear that led them to provide that no executive could levy axes and the levying of taxes, they stipulated, should be the sole function of the Congress and further that the initiation of taxes should be reserved solely to the lower House of the Congress.

"Yes, the constitution is full of fears—is full of prohibition against autocratic power—it is full of checks and balances.

"Fear of what? Fear of a tyrannical majority in Congress. Fear of an arbitrary executive. Fear of usurped judges.

"Without an independent judiciary, **I hesitate to even think of** denials to minorities of constitutional guarantees if some of the doctrines preached by **groups in** this country today which, **though** not Bolshevic wave **should be** suddenly enacted into law.

"My fellow-citizens, in the face of so much present argument and debate, of political and personal feeling, let us not lose sight of the fundamental question—the question of the integrity of our courts.

Fight Pledge

"I will be a tragic day, my fellow countrymen, if that day ever comes, when the Supreme Court is subservient to the chief executive, to the Congress or to any other individual, class or group, whether official or unofficial. Whatever their imperfections, the Supreme Court of the United States has been for 150 years our political refuge and strength. It has been the last citadel for the protection of our priceless liberties."

Senator Copeland asserted the present Court scheme would be to jeopardy the personal, religious and property rights of every man, woman and child in America.

Senator Burke declared:

"Every thinking man and woman in America today should realize that at this moment we do have our rendezvous with destiny. It is no exaggeration to say that constitutional democracy in America has a rendezvous with death."

Previously he had quoted from President Roosevelt's acceptance speech on June

"This generation of Americans has a rendezvous with destiny."

Burke added:

"Democracy is face to face with death—death to all semblance of sovereignty in the States—death to the separation of governmental power into three departments, each master in its own house."

He declared the proposal strikes a blow at:

1—States' rights.

2—Division of power in the government.

3—Limitations on governmental powers.

4—An amendment and fearless judiciary.

AGREEMENT ON AMENDMENT IS AIM OF FOES

By WILLIAM K. HUTCHINSON
International News Service Staff Correspondent

Washington, March 13—Foes of President Roosevelt's plan to give the supreme Court a "broad discretion" today were seeking agreement of a constitutional amendment granting Congress ample power to legislate on economic and social problems.

The opposition smarted under the President's twice-uttered charge that they were condemning the plan and urging a constitutional amendment without being able to agree among themselves on the language of such an amendment. With scores of proposed amendments pending in Congress, there was no immediate prospect of success in the unsettling effort for agreement on the issue.

The administration, meanwhile, rested its case temporarily before the Senate judiciary committee and awaited presentation by the opposition next week. Attorney-General Cummings, his assistant, Robert H. Jackson, and John P. Devaney, former chief justice of the Minnesota supreme court, have pleaded the President's case at length.

WHEELER TO TESTIFY

This trio declared the Supreme Court had "usurped" legislative powers from Congress, defied the will of the people, and blocked social and economic reforms. They called the President's plan constitutional, reasonable and effective. All three frowned on constitutional amendments as "too slow," doubtful of success, and resulting only in further confusion and litigation to be invalidated by the same Supreme Court.

The opposition will take the witness stand next week, with Senator Wheeler (D.), Montana, the leader, as the first witness. Wheeler already has denounced the plan as dangerous to free government, a step toward dictatorship, and "Fascist" in character.

An array of powerful farm leaders and churchmen will follow Wheeler. Included will be Rev. Dr. John Haynes Holmes, New York (liberal spirit); Raymond T. Moley, former New Deal aide; the "brain trust" Representative William Lemke, North Dakota, third party candidate for President in November, and Louis J. Taber, head of the National Grange.

WAY TO CHANGE RULE

Liberal leaders are inclined against amendments limiting the powers of the Supreme Court, although a few favor specific, such a step toward dictatorship, and "Fascist" in character.

An array of powerful farm leaders and churchmen will follow Wheeler. Included will be Rev. Dr. John Haynes Holmes, New York (liberal spirit); Raymond T. Moley, former New Deal aide; the "brain trust" Representative William Lemke, North Dakota, third party candidate for President in November, and Louis J. Taber, head of the National Grange.

WAY TO CHANGE RULE

Liberal leaders are inclined against amendments limiting the powers of the Supreme Court, although a few favor specific, such as changing the four-year precedent,

Police Denied Information In Dorchester School Blast

Smile Through Their Hurts

REPORT SENT STATE FIRE MARSHAL

Repeated denials to police that an explosion took place in Dorchester High School on Friday afternoon were brought before the state authorities today by Captain Thomas Murray of the Fields Corner station.

Eight students and a teacher were burned when nitrates being used in a chemistry experiment exploded.

Captain Murray said he sent a policeman to the school at 3:30 following a call from a reporter. The officer was told the explosion stated that something exploded, nothing unusual, was there. All five uniform police were given a similar answer.

According to City Hospital, where Miss Katherine M. Murphy, the teacher, was brought, the explosion took place at 2:30. She was admitted into the hospital at 3:40.

PROBE BY CAPT. MURRAY

Besides bringing the matter before state fire officials, Captain Murray and he would conduct an investigation himself.

Of the nine who were showered with flaming liquid, Miss Murphy was the most seriously burned. She is being held at City Hospital while the others are undergoing treatment at home.

The explosion shook the entire school building and created a panic among the injured students and the others in the class rooms.

Harold Arthur Mair, 15, who play saved the other students from being burned by the nitric solution, suffering great pain, ran outside pulled down a protective screen in front of the blaze, beating the experiment.

Miss Murphy was burned on the face, head, shoulders and neck.

OTHERS INJURED

The burned pupils were taken to the

HELEN SHAPIRO, 16, of 12 Harwood street, severe burns on face.

ANNE MORSE, 16, of 77 Whitfield street, burns on left arm, nose cut and bruised.

FRANCES BECKLEY, 16, of 18 Whitfield street, severe burns on head and face.

GERTRUDE WEINER, 17, West Selden street, ELEANOR GUERRA, 16 Vera street, HELEN SILVA, 16, Emerson street, EDITH BURGMASER, 15 Acosta street, CHARLES GOTHAM, 3 Lyndover street, all minor burns.

Miss Murphy, the teacher, was reported to be resting well at the hospital today.

GERTRUDE WEINER ANNE MORSE HELEN SHAPIRO

Boston Evening American Photos

Injured among the eight girl students in the chemical experiment blast at the Dorchester high school were Gertrude Weiner (left), of 37 West Selden street; Anne Morse, center, of 77 Whitfield street and Helen Shapiro of 42 Harwood street. Heroic action of the teacher, Miss Katherine M. Murphy, saved other pupils from injuries.

BANK BANDITS HUNTED IN 3 N. E. STATES

State police in Massachusetts, New Hampshire and Maine guarded every road leading north today to trap four bandits reported speeding toward Canada after an $18,500 holdup of the Northern Westchester Bank in Katonah, N.Y.

The four, believed to be driving a stolen car with Massachusetts registration plates, are heavily armed, police notified authorities all along New England highways.

Their daring robbery, yesterday, came just 24 hours after Merle Vandenbush, notorious public enemy, had pleaded guilty to a holdup of the same bank two weeks ago.

But unlike Vandenbush, who fell into the hands of rural police ten miles south of Katonah, the new desperadoes headed northward toward Canada.

ABANDONED CAR FOUND

A half mile away from Katonah, speeding at a 70-mile-an-hour clip in a stolen car, they sideswiped a car going south, crashed through a fence and overturned.

Scooping up the money that spilled in the crash the bandits took the other car and headed northward toward Massachusetts again. Police lost their trail but found the car abandoned in Bridgeport, Conn., a few hours later.

There it was reported four men had leaped into a car bearing Massachusetts registration and driven north.

TELETYPE FLASH

Teletype messages flashed to New England police and patrols were hastily placed on all roads. Local police in Southern Massachusetts detailed extra officers at strategic points and Worcester police posted main streets with motorcycle patrolmen.

At the Farmingham barracks state police kept all men on duty and kept motorcycles in readiness should the bandits be spotted on the Worcester-Boston turnpike.

Boston police patrolled the Dedham line and the Brighton line in cruising cars but it was generally thought likely the fugitives would seek their way south by this route.

Girl Bandit's Cold Victims

Boston Evening American Photos

HAROLD MATTSON LEO LANDRY MELVIN JACQUITH

"Freeze 'em up" was the order of a blonde girl bandit at the Morgan Brothers creamery, at Harvard and Coolidge streets, Brookline. It meant that her "big boy" accomplice put the manager and two clerks in the ice box. Left to right, at the ice box door, are Harold Mattson, Leo Landry, store manager, and Melvin Jacquith, as they were released. The haul amounted to $193.

BABY SLAYING 'CONFESSOR' IS FOUND SANE

Windsor, Vt., March 13—The five-year-old boy who confessed participation in the child slaying of little Beverly Ann Page of Claremont is mentally sound.

This was the announcement of Attorney Louis Perkins, his counsel, following a secret three-day mental examination given the child by one of Vermont's outstanding psychiatrists.

Reports that neighbors living in the vicinity of the child's home, especially those with small girls, were leaving the district were branded as false today.

The nine-year-old child named by the younger boy as the actual killer is a new interview with his attorney, Raymond Trainer, reiterated his innocence today.

Attorneys for both the boys announced they would demand the right to appear and oppose the issuance of a complaint charging delinquency should County Solicitor Alban S. Parker make a move to obtain such a charge.

On Sunday afternoon Mrs. Mabel Paige, mother of the murdered child, will leave the Claremont Hospital with her new and as yet unnamed baby girl.

Quiz Two Brothers In Gallery Murder

Chicago, March 13 (INS)—Two brothers were questioned today in the mysterious shooting gallery murder of Julius Rohde a month ago.

The pair, Edwin Kaliszewski, 28, and Bronek, 26, were pointed out by a 12-year-old Charles Walker as the two he saw in Rohde's shooting gallery just before the murder.

JOBS
"by the minute"
RADIO STATION
WORL
Each Morning
BETWEEN 7:45 & 8:00 A. M.
1 Hour Longer on Sundays

Western Electric Boosts Pay 10 P. C.

Chicago, March 13 (INS)—Twelve thousand employees of the Western Electric Company's Hawthorne works today were advised of a 10 per cent wage increase, effective next Monday. The increase will amount to $1,800,000 a year.

The Adventures of Tom Sawyer—MARK TWAIN

20 VOLUMES OF THE WORLD'S GREATEST LITERATURE

10,000 Pages Romance—Adventure—Genius

A Book a Week! A Coupon a Day!

First Fifteen Books—Now on Sale

1st Week—LAST OF THE MOHICANS—James Fenimore Cooper.
2nd Week—VANITY FAIR—William Makepeace Thackeray.
3rd Week—AUTOBIOGRAPHY OF BENJAMIN FRANKLIN and POOR RICHARD'S ALMANAC.
4th Week—LOST IN MOUNT CARMEL—Joseph Hocking.
5th Week—HOLY LOVED FLESH OF BRADLEY DEE.
6th Week—SCARLET LETTER—Nathaniel Hawthorne.
7th Week—IVANHOE—Sir Walter Scott.
8th Week—FOUR TALES OF MYSTERY AND IMAGINATION.
9th Week—VICAR OF WAKEFIELD—Oliver Goldsmith.
10th Week—BEN HUR—Lew Wallace.
11th Week—KEITH NINK—Washington Irving.
12th Week—TREASURE ISLAND—Robert Louis Stevenson.
13th Week—EMERSON'S ESSAYS.
14th Week—WESTWARD HO — Charles Kingsley.
15th Week—ADVENTURES OF TOM SAWYER and OTHER TALES—Samuel Clemens.

Titles to Come—One Book Each Week

16th Week—LAST DAYS OF POMPEII—Edward Bulwer Lytton.
17th Week—MOBY DICK—Herman Melville.
18th Week—BEST LOVED POEMS.
19th Week—DON QUIXOTE—Miguel De Cervantes.
20th Week—FLETCHER'S FIVES.

All Books Previously Released Are Available During This Offer! You Can Start NOW With Volume One!

RELEASED TODAY!

FIFTEENTH VOLUME IN THE

BOSTON EVENING AMERICAN

OFFER OF

WORLD CLASSICS

CONTENTS OF VOLUME 15

- Tom Sawyer's Adventures
- The Celebrated Jumping Frog of Calaveras County
- Aurelia's Unfortunate Young Man
- Answers to Correspondents
- Among the Fenians
- Curing a Cold
- An Inquiry About Insurances
- Literature in The Dry Diggings
- "After" Jenkins
- Lucretia Smith's Soldier
- The Killing of Julius Caesar "Localized"
- An item Which the Editor Himself Could Not Understand
- Among The Spirits
- A Page from a Californian Almanac
- Information for the Million
- The Launch of the Steamer Capitol
- Origin of Illustrious Men
- Advice for Good Little Girls
- Concerning Chambermaids
- Remarkable Instances of Presence of Mind
- Brief Biographical Sketch of George Washington
- A Touching Story of George Washington's Boyhood
- Honored As a Curiosity in Honolulu
- The Steed Oahu
- A Strange Dream
- Short and Singular Rations
- The Story of the Bad Little Boy Who Didn't Come to Grief

YOURS FOR 39c Each

And 6 Coupons, Each Differently Numbered, Clipped from Page 2 of the Boston American

Here's All You Have To Do:

The full set of 20 is being offered, one book at a time—a book a week. To obtain each book simply clip the numbered coupon appearing every day on Page 2 of THE BOSTON EVENING AMERICAN. Coupons bear a different number each weekday, from 1 to 6. Coupons numbered consecutively, 1, 2, 3, 4, 5, 6, comprise a SET-OF-SIX. Any Set-of-Six coupons, plus the give-away price of 39 cents, entitles you to ONE BOOK in the set. You can start today to save coupons for the first book . . . there will be plenty of opportunity to complete the entire set.

MAIL ORDERS FILLED

If you desire the book sent by mail, enclose the six differently numbered coupons, together with Money Order for 49 cents if you reside within 150 miles; or 54c if beyond 150 miles; 65c if you live in Canada—the extra charge is for postage and packing. ADDRESS: BOOK A WEEK, Boston American.

USE SPECIAL MAIL ORDER BLANK ON PAGE 2 EVERY DAY

Convenient Coupon Redemption Stations

Books may be obtained at the following stations any week day

BOSTON—Boston American, 5 Winthrop Square.
ON SUNDAYS: Books available until 4 p. m. at the Boston American office only.
ALLSTON—Garb Drug Co., 1227 Commonwealth Ave.
ARLINGTON CENTRE—Monument Spa, 440 Mass. Ave.
ARLINGTON HEIGHTS—Hoffon News Co., 1324 Mass. Ave.
BRIGHTON—El & El Drug Co., 1918 Beacon St.
BROOKLINE—W. D. Paine, 256 Washington St.
CAMBRIDGE—Ames Bros. News Service, 54 Church St.
F. L. Beunke Co., 7 and 11 Norfolk St., Central Sq.
CHELSEA—Sanderson's Smoke Shop, 2 Washington Ave., Bellingham Sq.
DORCHESTER—Grove Hall Pharmacy, 478 Blue Hill Ave.
EVERETT—Newman's Nahorly Drug Store, 722 Broadway.
JAMAICA PLAIN—Southgate Drug, 460 Centre St.
MALDEN SQUARE—Moe's Smoke Shop, 411 Main St.
MATTAPAN SQUARE—Mattapan Drug Store, Inc., 1663 Blue Hill Ave.
MEDFORD—Medford Sq. Smoke Shop, 3 Medford Sq.
NEWTON—Hudson Drug, 288 and 341 Washington St.
ROSLINDALE—Parkway Spa, 4249 Washington St.
SOMERVILLE—Marget's Shop, 676 Broadway, Ball Sq.
SOUTH BOSTON—Bay View Pharmacy, Inc., 172 L St.
REVERE—City Hall Pharmacy, 341 Broadway.
WINTHROP—W. C. Ham Co., 477 Shirley St.

CLIP THE SPECIAL CONCESSION COUPON FOR THE WORLD'S GREATEST LITERATURE . . . . . Today PAGE 2 BOSTON AMERICAN

ADVICE on LOVE and MARRIAGE -:- By Beatrice Fairfax

Fiance Asks Her to Wait For Him and Then Goes Out With Other Girl

DEAR MISS FAIRFAX:

We've been going together for three years. He's 20 and I'm 24. He claims to be in love with me, nevertheless he escorts a certain young lady to social functions and does not attempt to hide this from me.

The thing which is perplexing is he tells me I am to "wait" for him until we are able to be married. Do you think this boy is sincere?

VERA T.

By BEATRICE FAIRFAX

I print the above letter because it is typical of hundreds I receive each week.

To think that he can have all the liberty in the world and to expect the girl who loves him to live the life of the cloister seems to be a rather general habit of young men today.

As far as Vera is concerned, I do not think that she had better "wait" to the extent of refusing to go out with other young men. She certainly has the same privilege to enjoy happiness as he does in going with others.

Of course, the fact that the young man does not attempt to conceal his escorting other girls is to his credit. If he told Vera to wait for him and then sneaked off with the other young lady he would be less deserving of consideration.

Youth passes quickly and all girls, Vera included, make a serious mistake to throw away their best years of their always uncertain boys.

DEAR MISS FAIRFAX:

The wolf seemed to have come in at the door, at Ira time our baby was born.

My husband had a small partnership. We hadn't anything saved, and our little son was born in a charity hospital.

My health wasn't very good after the baby's birth, and it took all my strength to care for him.

My husband had an idea that if he went to a distant state, where he had some friends, he would make out better. He hated to part with us, and he was crazy about the baby.

Since he has gone I have had only one letter from him and no money.

I took a position without wages at any sort, to take care of some children whose mother was employed, but she owes babe is sick, and I'm worried to death about him.

I nearly go crazy with the racket and quarreling of these other children and the poor health of my little one, who seems to be fading away before my eyes.

I'm not getting anywhere living with this family without wages, and I have completely lost touch with my husband. My letters to him have been returned from the postoffice. Altogether, I feel pretty DESPERATE.

DEAR READER:

Take your baby to the best children's hospital in your city, and leave him there to be treated.

In the meantime try all the social agencies and see if they cannot get you employment which will make a living wage. When other agencies fail, your pastor often has some solution. The Bureau of Missing Persons might be able to find your husband. BEATRICE FAIRFAX.

DEAR MISS FAIRFAX:

My real-time fiancee is very pretty and lots more young than I am. I called one night when I wasn't expected and she came to the door in a distinctly flimsy negligee of which I disapproved.

When I mentioned the matter I discovered she had company. She seemed actually proud that I was so shocked.

As I learned she was in the habit of receiving other friends in this costume I broke off my engagement to the young lady.

Since then she has made outrageous charges, which are untrue, against me.

The difficulty is that these charges seem to have queered me with another girl I've been paying attention to since my engagement has been broken. F. RANK.

DEAR FRANK:

As you see, I've not given your letter, which contains a good deal of contradictory evidence.

Go to a good lawyer and if you can't afford that, go to the Legal Aid Society and tell them what you've told me.

I think, under the circumstances that you would need by the young lady of the flimsy negligee wouldn't stand in a court of justice.

BEATRICE FAIRFAX.

DEAR MISS FAIRFAX:

I always read your columns and enjoy it, but I must say I was thoroughly disgusted with the correspondent who signed himself "No No." It seems this man took a girl out with him and, quite unsolicited, she threw her arms around his neck and kissed him.

I don't believe the girl had any personal interest in the scrap. Perhaps his letter proved conclusively that he belonged to his friends.

I think that either one did it for a wager or from genuine curiosity to see what a man of his type would do next.

He didn't do anything, proving to me what a simp he was.

MR. YES YES.

Whether the young lady threw her arms around Mr. No No for a wager or just to see what he'd do next is beyond my investigative powers to decide. Which have it, the yes yeses or the no nos? The motion has not yet been carried.

Gold and Black Cape Suit

NOTHING quite expresses the joyousness of spring . . . batches of downy chicks and bunnies and snowdrops excepted, but naturally . . . than a cape suit! You can see its verve and chic, just as it might look in the most famous Easter promenade of all . . . along the Commonwealth avenue mall . . . with Miss Leslie Blake modeling. There are "Marche Militaire" capes, there are English coachman capes, there are classic traveling capes, but the cape with the Gallic air tops them all. And that's just what this cape has! The fact that Schiaparelli designed its original in Paris might have something to do with it. And she used her favorite tweed accent, saddle stitching to outline details of the right little under jacket. Cape and jacket are of pale gold tweed. Note the extension of shoulders and the subdued flare in the cape. That gives you height and more height! And don't miss the V neckline without a smidgin of scarf in sight. Black saddle stitching matches the black skirt. If you wish for shopping information on this Fashion Congress selection, phone Anniece Brink, Fashion Editor, Liberty 4000, or write her at the Boston Evening American.

Don't Neglact a 'Quinsy Sore Throat'

By ROYAL S. COPELAND, M. D.

THIS is the time of the year when "quinsy sore throat" is likely to be prevalent.

If you have ever had quinsy you will readily agree with the statement that it is indeed a painful disorder.

As I have indicated, an infection of the tonsil is the real trouble. This infection is caused by germs which from our mouth and nose are confined within the tonsil tissue, resulting in the formation of an abscess.

At first the sufferer has a scratchy feeling in the throat, followed by fever and headache. Within a short time discomfort and pain are felt on the infected side of the throat. This pain persists for several days, gradually increasing in severity.

Soon the victim has difficulty in opening the mouth and in making movements of the jaw. The fever persists and there is an unpleasant odor from the breath. Nausea, heartburn and other digestive disturbances are sometimes likely to appear.

Like most other diseases, its cure is made possible by incision, with drainage of the accumulated pus. Since this procedure dread the knife, they often endeavor to delay this procedure.

It is dangerous to neglect this condition because as long as pus is present there is an accumulation of poisons within the system.

Baked Tuna IN Avocado SHELLS

By MARTHA LEE

DO you serve tuna fish often? If you don't, you certainly don't realize what you are missing. It can be prepared in an endless number of ways.

We were interested to find out recently that tuna fish was unknown to American tables as short a time ago as twenty-five years. Aren't we fortunate to be living now in a "tuna conscious" age!

A tuna fish is a very large, gamey fish found along the Atlantic and Pacific coasts of North America. Most of ours comes from California, put up scientifically in cans all ready for use.

We've found so many good recipes for the use of this delicious fish that we want you to have as many as we have space for.

TUNA BAKED IN AVOCADO SHELLS

2 tablespoons butter
2 tablespoons flour
1 cup milk
1 minced pimento
1 7-ounce chicken of the sea tuna
2 medium avocados
½ cup bread crumbs
2 tablespoons butter (for crumbs)

Melt two tablespoons of butter in which add flour and mix well. After adding milk cook until thick while stirring constantly. Season to taste and add pimento and flaked tuna.

Fill the halved unpeeled avocados with creamed tuna. Add crumbs, salt and pepper to two tablespoons butter, melted. After spreading over the creamed mixture bake in oven at 425 deg. F. until a golden brown. If properly handled the avocados will not be cooked, but heated through.

TUNA CROQUETTES

Flake contents of one seven-ounce can chicken of the sea tuna, moisten with a very thick cream sauce, using three tablespoons butter and four tablespoons flour to one cup of milk. Season highly with salt, pepper and a little Worcestershire sauce. Add minced pimento and chopped parsley to taste and form into croquettes. Roll in crumbs, egg, then crumbs again, and fry in deep, hot fat. At serving time keep the middle of a large hot platter with buttered peas and finely diced carrots, place croquettes around edge, garnish with parsley.

Bridge

Increasing a Defender's Burden

By JOSEPHINE CULBERTSON

A defender's lot is often just as happy as the declarer makes it.

Against certain naive declarers, defense becomes a simple pleasure; against others, one is made to feel that he is back at college wrestling with calculus.

In today's hand a contract was fulfilled only because the declarer presented a baffling problem to the defenders.

South, dealer.
Neither side vulnerable.

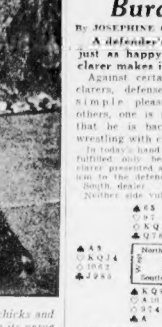

The bidding:

South	West	North	East
1♣	Pass	1 N.T.	Pass
2♣	Pass	4♠	Pass
Pass	Pass		

West opened the King of hearts, and declarer counted his losers, which were a heart at least, one diamond, and almost surely two spades.

But there was another ground for hope, and that was through misleading the defenders. On the theory declarer won the first lead, and promptly returned the ten of hearts.

West, in with the Jack, realized that he was in a "tough spot." Declarer might have made the identical play with the Ace and two hearts, hoping for a third-round ruff in the dummy. If this were the situation, it would be imperative to take out dummy's trump.

West remembered declarer's jump rebid in spades and considered it likely that his own Ace was the only card trick declarer was missing, therefore laid down the Ace and continued with a second round.

Declarer's difficulties were now over. He drew the adverse trumps, and established dummy's diamonds losing only one diamond, one heart and one spade.

"Your Figure, Madame!"

Fashions Bid You Exercise For Your Waistline

By IDA JEAN KAIN

Copyright, 1937, King Features Syndicate, Inc.

HOW do you look with a bright sash about your waist? In the newest and loveliest spring clothes, the emphasis is on the waistline—and it has to be slim.

At a recent fashion show, we couldn't help but notice that the stylists have gone completely figure minded and are unanimous in calling attention to the waistline.

There wasn't a dress without a brightly hued belt or sash of another color—and you know what that does to an ample waistline! Even the suits follow the waistwaist trend, with boleros, vestees and fitted jackets.

The figure you cut in your new clothes depends upon your measurements and your posture. The waistline must be seven to eight inches less than the bust measurements for washes and wide belts. And with inches so important your posture must be straight as an arrow, or there is bound to be a bulge where the ribs leave off.

Clothes may make the woman, but this season the figure makes the clothes. The style show audience applauded loudest for a model with a gay, erect figure—those clothes were no more beautiful than those worn by the other models. What a contrast there was between the girl and another who clumped down the promenade like a determined farmhand, head poked forward and feet moving in two awkward parallel lines. Her beautiful gown was wasted. Still another model in a tailleur—who looked well in other clothes—was noticeably thick about the waistline in the closely fitting suit.

You can pull your waist apart and slenderize this measurement by exercise and better posture. To meet the demands of the stylists we have a new illustrated exercise leaflet, "Waistlines and Beltlines." These exercises concentrate on waist and abdominal muscles. The strengthening of the abdominal muscles means the disappearance of that pendulous little bulge in front. Send for the leaflet—but in the meantime, try this on your waistline.

Position: Stand erect, heels together and toes pointed out right from and shoulder raised high in air, chin tilted up over right shoulder, left hand also raised in air.

Movement: Holding position, bend at waist directly to the left side. Drop arms from this position and completely relax, but do not let chin drop over on chest. Alternate the sides, bending the body as far to each side as possible.

If you have any doubt that the figure is as important as the frock, think of the Hollywood designers who have moved the fashion center of the world from Paris to Hollywood where clothes are designed to reveal beautiful figures.

BALANCED REDUCING MENU

	CALORIES
BREAKFAST	
Grapefruit juice, ½ glass	50
Poached egg on toast	150
Coffee, 1 tsp. cream	
1 rounded tsp. sugar	50
	250
LUNCHEON	
Tomato soup, 1 cup	100
Cracker, 2 double	100
Chopped vegetable salad (vinegar)	75
Custard pie, 1 in.	200
DINNER	
Roast beef, lean	200
Baked potato	100
Butter, ½ pat	50
Beet greens, 1 cup	25
Angel food cake, 2 in. sector (no icing)	150
Skimmed milk	80
	605
TOTAL CALORIES	1305

Send for the leaflet "Waistlines and Beltlines" and remodel your waist to meet the demands of fashion. Enclose stamped, addressed envelope and address, Ida Jean Kain, Boston Evening American.

Household Hints

If you store eggs with the small ends down they will keep better.

If syrup for hotcakes is heated before serving it brings out the flavor of the syrup and does not chill the hotcakes.

Your doughnuts will have that different flavor if one-half stick of bark of cinnamon and four whole cloves are added to the fat used in frying them.

Soot can be removed from a rug or carpet by sprinkling salt on the soot. Then sweep up the salt and the soot will be taken up with it.

To clean badly soiled wood, use a mixture consisting of one quart of hot water, three tablespoons of boiled linseed oil and one tablespoon of turpentine. Warm this and use while warm.

Home Institute

Dress Up Your Porch

PORCH time soon! Let's dress up the old porch furniture in new paint to make it fresh and sparkling as spring itself.

We can borrow a gay color scheme from the garden—daffodil yellow, vibrant tulip red, soft refreshing leaf green.

The table top also shows heat rings, and stains from liquids. Bottles and glasses. No cause for alarm. Just rub down to the bare wood with a chemical paint remover. When dry, apply a prepared oil finish and rub, rub, rub. Repeat at weekly intervals for a beautiful, heat-and-stain-resistant table top.

Now give chairs and lower part of table a bath of weak suds, a clean rinse and a good sundown. Let dry 48 hours; sandpaper rough spots, dust off, start painting. A red table edge supplies bright contrast with yellow legs and a bit of red trim. Paint chairs yellow with water-proof fabric cushions in green.

If you're a glider, give it a green body with red trim and red swing stripe cushions. And don't forget some flower boxes for the porch rail.

Use under coat of flat paint and one finishing coat of enamel for furniture that's been painted before. If you have a terrace or open porch, use high-grade house paint for both coats. Then rain or shine, your furniture will shine smilingly through.

Our 48-page booklet HOW TO PAINT AND REFINISH FURNITURE shows clever ideas for doing over old pieces. From color schemes professional finishes.

Send 15c for our booklet, HOW TO PAINT AND REFINISH FURNITURE, to Boston Evening American, Home Institute, 109 West 19th Street, New York, N. Y. Write plainly your NAME, ADDRESS and the NAME of booklet.

Laura Wheeler

Rich Designs for Linens

CUTWORK PEACOCKS PATTERN 1145

A regal peacock, his tail spread, inspired this rich design that's just the thing for scarf ends, dinner cloth, chair set, or pillow!

In years to come you'll treasure the linens you adorned with this exquisite cutwork motif.

It's simple to do, mainly without hurry—and the smaller accompanying designs are ideal for napkins or towels.

Pattern 1145 contains a transfer pattern of two motifs 9½ x 12½ inches, two motifs 8½ x 8½ inches and four motifs 2 x 2½ inches; material requirements; illustrations of stitches used; color suggestions.

Send 16 cents in stamps or coin (coin preferred) for this pattern to Boston Evening American, Needlecraft Dept., 60 Eighth Avenue, New York, N. Y. Write plainly PATTERN NUMBER, your NAME and ADDRESS.

Betty Alden on 'Beacon Hill'

Flower Show Is Highlight On Social Calendar

By BETTY ALDEN

A GIRL'S EXPERIENCE as president of the Junior League, fits her for almost anything . . . but those who attended the opening of the flower show yesterday afternoon were surprised to find that Rachel Warner is a very efficient traffic cop . . .

Her job was to guide the crowd of spectators to a lane, marked off by ropes, which passed by a long row of tiny model gardens . . . and she had the situation so well in hand that during two or three hours on duty she didn't have to give out a single tag . . .

MARY ROSS

Every once in a while her mother, Mrs. Roger S. Warner, relieved her of her duties, so Rachel could wander around and view other exhibits with some of her friends . . . Mrs. Warner, one of the leaders in Garden Club activities, is a member of the committee of society women who arranged the Garden Club exhibits . . . and in honor of the show, wore her Easter bonnet, made of large white, yellow and pale green daisies shaped into a small colorful toque . . .

As usual, spectators at the show could hardly believe their eyes as they came upon one wondrous exhibit after another . . . It seems almost incredible to see the flowers you cherish in your own back yard in May and June, already in bloom and shedding their sweet fragrance over the building . . . white lilacs in lovely fragrant clusters . . . yellow daffodils and primroses adding a bit of color contrast in a corner of blue and lavender tulips . . . white birches and cut leaf maples all in full foliage . . . and a rose garden that fairly takes your breath away . . .

Then too, there are all the less common types of flowers . . . standards of yellow acacia by the hundreds . . . flowering jasmine bordering a long garden path . . . cool woodland glades with babbling brooks and a vista of rhododendrons and azaleas of all colors from white through peach and lavender to deep crimson, against a background of colonial trees . . .

Some of the socialites we recognized as we stopped to watch Rachel Warner guiding the crowd past the model gardens, included Mrs. William Davis Sohier, Mrs. Albert G. Burrage, Jr., in a tailored brown suit softened by a turban and scarf of Dubonnet and cream paisley design, and a cluster of dubonnet orchids from the Burrage hothouse pinned on her shoulder . . . Mrs. Henry Richards, chairman of the Garden Club exhibits, presented a far different picture than she had a few days previously, when we saw her on hands and knees setting out stone walls and fountains for the show . . . for in place of her dusty smock she wore a navy redingote over a splashy blue and white print, and a shiny straw hat which was most becoming . . .

Priscilla Dennett in Colorful Costume

MARY ROSS of Hingham was listening intently to a dissertation about snapdragon culture when we spied her . . . and looked very delish in a tan and rust tweed outfit with a bit of rust on her brown hat . . . Priscilla Dennett, who is to join the young married set some time in May as Mrs. John Goodrich, Jr., was dressed in a colorful outfit which rivaled the brilliance of the flowers . . . her dress of pale violet wool contrasted beautifully with a brimmed hat of the new thistle shade banded with violet . . . Mrs. Q. A. Shaw McKean was another whose outfit attracted more than one spectator's glance from the flowers . . . two silver fox scarves draped over the shoulders of a black bolero dress, with white flowers appliqued all over the fabric . . .

Mrs. Samuel Morrison's candid little daughter, amused the group inspecting a little model garden closet, when in answer to her mother's remark that it reminded her of the little garden shed where she runs the hose and garden implements at Bleak House, she said, "Oh no, mother, it's much too neat and tidy" . . .

Others we glimpsed in the huge throng were U. S. Representative Charles Tobey, Mrs. Joseph Peabody, James Sohier with a pretty co-ed on the Harvard show; Anne Soutter and her mother, Sue Crocker with her mother, Mrs. S. Eliot Cabot, Mr. and Mrs. Oliver Wolcott, Elizabeth Sawyer, Mrs. Winthrop Pyemont and Mrs. S. V. R. Crosby . . .

* * *

Engagement Announced

MISS ELIZABETH CHENEY of Manchester, Ct., daughter of the famous silk family, will become the bride of George Fiske Hammond, son of Mrs. Gardiner G. Hammond of Boston and Santa Barbara, California, some time in the near future . . . the engagement was announced yesterday by the prospective bride's parents, Mr. and Mrs. Seth Leslie Cheney . . .

Miss Cheney is the granddaughter of the late Colonel Frank W. Cheney of Connecticut . . . she attended school in Connecticut . . . Mr. Hammond, whose sister is Miss Elizabeth Hammond of Beacon street, graduated in 1926 from the University of California . . . He is an amateur aviation enthusiast.

* * *

Three weeks from now society's attention will be focused almost exclusively upon the opera, which opens the Boston opera season Monday evening . . . The list of boxholders or the season of ten days includes the names of many socially prominent music lovers . . . Among those are Mrs. Hugh Hancroff, Mrs. Charles Sumner Bird, Mr. and Mrs. Charles Hayden, Mr. and Mrs. Harvey Bundy, Mrs. Leslie R. Cutler, Robert Cutler, Mrs. I. Cartered Fenno, Mr. and Mrs. Alvan T. Fuller, Mr. and Mrs. William Gaston Goodrich, Mr. and Mrs. Dudley Hoyt, Mr. and Mrs. Henry Laughlin, Mr. and Mrs. George Meeks, Mrs. Henry Morss, Mrs. John F. Nowell, Mrs. William D. Reuter, Mr. and Mrs. Francis P. Sears, Mrs. Bayard Thayer, Mrs. Roger Wolcott, Mr. and Mrs. George S. West, E. Ward Paine and Mr. and Mrs. Ralph Menard . . .

Chatty Notes of Society

MRS. HORACE BUNKER WATKE of Braintree, Avenue, passed by her daughter, Mrs. H. P. Pinkerton of Dedham, and son, David Drinkwater, are visiting in California, following their trip through the Panama Canal aboard the Santa Paula . . .

* * *

AMONG THE BOSTONIANS relaxing a tropical vacation at the Vinoy Park Hotel in St. Petersburg, Florida, are Mr. and Mrs. Channing Cox, Mr. and Mrs. Joseph B. Ely, Charles Hammond Stone, Jr., and Mrs. Edward L. Stone, Jr., of Brookline, Mr. and Mrs. Kenneth T. Wylie of Marblehead and Mr. and Mrs. R. B. Conrad, of Brookline.

BEAUTY Abounds at Flower Show

Boston Evening American Photo

THE ABOVE PICTURE is just a sample of what is in store for the audience at the annual Spring Flower Show of the Massachusetts Horticultural Society in Mechanics Building. This combination of beauty in femininity and horticulture is well exemplified by Miss Martha Chapin and a pool of waterlilies. Miss Chapin is the daughter of Mr. and Mrs. John R. Chapin of Brookline.

Make-Up Bands Solve Cleansing Worries

By ARLINE GOULD

IF YOU are the kind of girl who puts her face on in the morning and takes it off at night, you'll probably be glad to know of a simple little make-up band that solves cleansing worries.

The purpose is to protect the hair from creams, powder, and other cosmetics when you cleanse your face or freshen your makeup.

It matters not in any way what one is the cause of the hair's coming in contact with cosmetics—these simple suggestions—like using a "make-up cleansing band."

Mothers will soon have to finish off extra hours of sewing for the growing girls' wardrobes, and in the interest of economy and to save time, the band can be made from odds and ends of material left over from dresses.

It is really such an attractive looking affair that we know every woman who makes one for herself will be very careful in the choice of what goes next her hair. Warm reds and blues would look well.

It is worth the space of these simple little make-up bands that fit the head of the hair line, and Arline Gould will be glad to write to her at the Boston Evening American, enclosing a stamped self-addressed envelope.

Beauty Answers

Question: I am a very light natural blonde, but unfortunately my hair is gradually growing darker. I take excellent care of it, brush it a hundred times a day and have a nice lustre. Now what I really would like is a platinum rinse. Can you tell me how I should go about having a platinum rinse?

R. S. H., Dedham.

Answer: Send a stamped, self-addressed envelope to me for my personal consultation. This gives full information on how to make and apply the rinse at home. The formula is widely used and is perfectly harmless to the hair.

German Art On Display

Many paintings, drawings and water colors, which have never been shown outside of Germany before, will be displayed at a private showing for members of the Boston Museum of Fine Arts on Tuesday afternoon.

The loan exhibition of German art was selected in Germany last summer from public and private collections for the Carl Schurz Foundation by Mrs. Henry Appleton Sprague. The exhibition has consist of four American artists and works on view at the Boston Museum of Fine Arts, when it will be sent to Pittsburgh for a final showing before the paintings are returned to Germany.

Among those expected to attend the opening afternoon are members of the museum's art group as well as Boston socialites interested in the German exhibition, including Count and Countess Ilya Tolstoy, Mrs. Frederick Prokosch, Professor and Mrs. Robert Koch, Mr. and Mrs. Russell Codman, Mr. and Mrs. Edward W. Forbes, Dr. Parker, Mr. and Mrs. Carl Zerbe, Mr. and Mrs. Paul Kinsey, Mrs. Maximilian Kaufmann, Mrs. Arthur Edward M. Pickman, Miss Sarah Wadsworth, Professor and Mrs. Francis W. Magoun, Professor and Mrs. John A. Walz, Mr. and Mrs. Langdon Warner, Dean G. Holmes Conner, Mr. Nunn Hooker, Mr. and Mrs. Horace L. Hartman, Professor A. W. Gloss, Mr. and Mrs. Kenneth W. Warren, Mr. and Mrs. C. Sumner Welch, Mr. Emil Ahlborn, Mr. and Mrs. Francis P. Garland and Mr. and Mrs. Earl Greenidge.

Dorchester Club Plans Penny Sale

The Dorchesterly Social and civic Club is holding a penny sale at its quarters, 148 Norfolk street, Tuesday evening, March 16, at 8 p. m.

The committee in charge is Arthur Whitney, Samuel Blumenthal and John Farino.

Martha Rice To Wed in April

MISS MARTHA RICE, daughter of Mr. and Mrs. Arthur Wallace Rice of Milton has chosen Friday, April 9, as the date of her wedding to Weichert Thomas Crocker, son of Mr. and Mrs. Samuel Emmons Miller Crocker of New York.

The ceremony will be performed quietly in the presence of the intimate families and a few friends at Trinity Church in Milton. The Rev. Vincent T. Pomeroy of Milton will officiate.

Mrs. Kennard Woodworth (Adelaide Rice) of Charles River will be her sister's matron of honor and only attendant. Samuel E. M. Crocker, Jr., of New York will act as best man for his brother, and two other brothers, Malcolm and Quentin Crocker, will be ushers.

Other ushers will be Arthur W. Rice, brother of the bride-to-be; Frederick G. Crocker of Brookline, a cousin of the bridegroom; Cherington Clark of Kansas City, Mo., David T. Dana, Jr., of Milton, Rowland Morgan, Jr., of Chestnut Hill, Pa., and Donald Ryan of New York.

Miss Rice studied in Europe and at Milton Academy. She made her debut in the 1932-33 season, and is a member of both the Junior League and the Vincent Club. Mr. Crocker was graduated from South Kent School at Kent, Ct., and is now in business in New York.

On their return from their wedding trip Mr. Crocker and his bride will reside in Tuxedo Park, New York.

Married Comrades

By ADELE GARRISON

CHAPTER 749

"HURRY! Please hurry!"

The faint plea which I realized held pain and terror, coming over the lonely lake in Mary's voice, sent a flutter of fear along my spine. What on earth could have happened to Noel and Mary on this apparently safe and idyllic fishing jaunt?

No use in wasting time in idle speculation, I reminded myself, as I watched Mr. Gibbs heading for the oars, excitedly pulling the bulk of power he possessed in the effort to reach the source of that pitiful cry.

Again and again Sophie Mary's name rich Noel's, and each time I was Mary who answered.

It was a race with darkness, coming as swiftly after sundown in the mountains. And when Mr. Gibbs said suddenly, "There they are!" and turned the boat toward the farther shore, I had to strain my eyes to distinguish the other boat, tipsily in narrow, drunkenly reeling fashion, with apparently a single occupant in a heat-over position.

"I shall have to positively row," Mr. Gibbs said. "Better see her what's the matter," he added, and I obeyed him with a cold dread at my heart of what the answer might be.

"Mary, darling! what is it?" I asked. "Where is Noel?"

"Oh! you've come! Thank heaven!"

Her voice was a moan, and as she straightened herself, I saw that Noel was in the bottom of the boat, in a crumpled heap, with his head against her knees.

I was afraid you wouldn't be in time," she said. "I've had to work dark, so fast, and there wasn't anything I could do for Noel, and—"

ABLE TO SPEAK

"I'm all right, Steele," Noel crowed suddenly, and the icy constriction around my heart loosened a bit. But he did not speak again, and Mary's voice was suddenly sharp with panic. "Noel dear! What is it? Speak! Oh! Auntie Madge, I believe he's fainted."

Noel hit his head on the rock," Mary said in a nervous excited voice.

"I though so," Mr. Gibbs murmured, and I shivered a bit at what the words might imply. "Tend my wounded for the present forward or west over backward."

But Mary was telling the story in her own way in a flurry of tense, excited words, and there was nothing to do but listen until her excitement should have spent itself.

"Noel looked like such a good place to swimmy the water was so deep," she said, "and Noel took in his oars, and got the hook out with his head against her knees.

"I was afraid you wouldn't be in time," she said. "I've had to work dark, so fast, and there wasn't anything I could do for Noel, and—"

ABLE TO SPEAK

"I'm all right, Steele," Noel crowed suddenly, and the icy constriction around my heart loosened a bit. But he did not speak again, and Mary's voice was suddenly sharp with panic. "Noel dear! What is it? Speak! Oh! Auntie Madge, I believe he's fainted."

Noel hit his head on the rock," Mary said in a nervous excited voice.

"I though so," Mr. Gibbs murmured, and I shivered a bit at what the words might imply. "Tend my wounded for the present forward or west over backward."

But Mary was telling the story in her own way in a flurry of tense, excited words, and there was nothing to do but listen until her excitement should have spent itself.

"Noel looked like such a good place to swimmy the water was so deep," she said, "and Noel took in his oars, and got the hook out with his head against her knees.

"The anchor was hard to lift," Mary hurried on, "and Noel said it was nothing to be but listen until his excitement should have spent itself.

"Noel looked like such a good place to swimmy the water was so deep," she said, "and Noel took in his oars, and got the hook out with his head against her knees.

"The anchor was hard to lift," Mary hurried on, "and Noel said it was nothing to be but listen until his excitement should have spent itself.

BOAT STRUCK ROCK

"The boat must have drifted," Mary said with quick perception, "and Noel must have struck against that rock when he got up to cast the anchor over. I'm just as the anchor went over, he fell a little, and the boat slid up on it and stuck. And Noel pitched head foremost out of the boat."

I was paralyzed for a second," Mary said. "Then Noel got back in the boat, and though he had hit the side of his head, and his nose bled, and I knew were all scratched and bruised by the rock.

"I was terribly worried because he was wet through and chilled, too. Then he felt terribly ill and nauseated and just crumbled down in the bottom of the boat. Since then he has seemed so dazed and queer that he fainted."

(Continued Monday)

(Copyright, 1937, N. E. P. A., Inc.)

DIRECTS Plans for Bridge Benefit

MISS ELIZABETH NORTON, member of the Senior Philomathea executive board, heads the committee for the bridge and whist to be held at Hotel Somerset next Wednesday afternoon.

Bridge to Aid St. Mary's Asylum

One of the town's wealthiest charities, St. Mary's Infant Asylum, benefits from the green bridge and whist slated for Wednesday afternoon at the Hotel Somerset.

The affair, the only one throughout the season which asks that bridge-whisters go boldly about their business in behalf of charity, is being planned by Elizabeth Norton, member of the senior Philomathea executive board, which is headed by Mrs. Richard Hooper.

Ten auction was banned over 50 years ago by Mrs. Montague Bonner, and it is from that social decree from which the association evolved money to clothe and feed foundlings. It functions today under the jurisdiction of Cardinal O'Connell, president of the board of trustees, and the supervision of Monsignor Richard H. Haberlin, vice president.

Other members of the board of trustees are William H. Hardy, Edward J. O'Neil, Jr., Thomas J. Boyle, Jr., Roland Boyle, Dr. John A. Foley, Frederic Muldoon and Patrick F. Donahue.

Besides at the benefit to be chairmen of Mrs. Harrington, Catherine Reilly, Dorothy Lennon, Alice Sullivan and Frances Wennerberg are selecting green favors in keeping with the St. Patrick's motif and Doris Reardon chairmans the prize committee.

All will be welcomed to the affair by Mary McDonald and Mary Haberlin, members of the reception committee. What is believed to be the Charlestown Mason, Miriam Mahoney and Genevieve McGoohan.

Others assisting in the turnout are Louise Ryan and Miss Elizabeth Reading, who emerged the door committee, and Dorothy Doyle and Marion Sexton, managers of the room committee.

Winchester Group To Hear Lecture

Also in recognition of St. Patrick's feast day is the noted professor of the Wilmington Guild of Infant Saviour has planned for next Friday morning.

Mrs. Mary Sullivan, former president of the group, is opening her home for morning coffee and a lecture. What is believed to be the guest attendant Hurley on "Gaining an Irish Heritage."

Mrs. Sullivan, who day is the musical program of Irish folk-song to be rendered by Vera O'Toole and Mrs. Mary Sullivan. Mrs. Mary E. W. Mullin, Mrs. William Hinchey, Miss Wright Grossman and Mrs. Edward Gallagher, assisting at the early morning coffee will be Mrs. Doreen Hinchon, Mrs. Joseph Ryan, Mrs. Edward McDevitt, and Mrs. Harold Parkhiller.

Guests will be served by Mrs. Anne Curr and Mrs. Thomas Hall.

O'Malley to Talk On Soviet Failure

"Failure of Communism in Russia" will be the subject of Louis J. O'Malley, of Chestnut Hill, former Boston newspaper man, who is to lecture tomorrow afternoon in the Technical High School, under the auspices of the Knights of Columbus.

Drawing on his extensive travels throughout Russia, O'Malley will present intimate details of working conditions in the large industrial centers, as well as outline the problems facing the land of the Soviets.

Conant Recovering After Ski Mishap

President James Bryant Conant of Harvard was resting comfortably with a sprained ankle here at home today after his escapade at Catskill.

His personal physician reported he would be confined to his home for only a few days.

Get 1st for Spring in a better used car! Your first stop should be a check-up of the splendid values listed in today's Automobile-for-Sale Columns.

I'LL MARRY TOMORROW

By LOUISE JERROLD

CHAPTER 17

A gray and silver sport roadster pulled up at the curb. Out sprang Gardiner Hall, tall, elegant, debonair. Lilian emerged all laughter and radiance. The two young people raced over the sidewalk and up the steps.

"Lo, everybody," cried Lilian, exquisite in an imported white silk sports outfit. "Picked up this tramp——"

Thought I did the pick up, lady," murmured Gardiner, his hands holding Paula's despite her quiet efforts to free them. His eyes tried vainly to hold her gaze."

"And brought him home to dinner," finished Lilian, ignoring the interruption. "Jo, David," she gave his shoulder a friendly tap with the hand on which flashed a magnificent square-cut diamond.

Paula heard herself answer a low-voiced spray of Gardiner's, but though her lips spoke she heard her words as though some one else were speaking. She had a terrible fear that Gardiner's news that suffered David's loss of Lilian's success lay. Had she been unfair to his love.

Family Party?

"Why not make it a family party?" she managed a steady voice. Then gaily, "Stay to dinner, David."

"Where David goes, or rather stays, there stay I," Gardiner grinned like a jolly boy.

"You've already been invited, Gards," Lilian said.

"Not by you, carissima." The low-cadenced words were for her ears alone.

Carissima indeed! Did he think her an impressionable school girl? Light of love, was he? He knew of the slight but unique of love and her! Later on, she would make him understand.

Paula's fear of her irritation showed in her serene manner or in the smile that always made her face glow. "Of course you're invited, Gardiner. You and David can't be divided—ever."

During the assumed a social air that evening. Seven chimes of the Christmas goose brought family gathering in the living room, and the table was spread with the Hall's best silver and linen and fragile old china.

No one but Hannes fully appreciated the nerve-racking labor behind the material and artistic effects of that dinner.

He had served a restful and efficient table.

"I wish we had that swell big roast last night to cut up cold, Jelly, Paula? Pickles, too? Now, to do you want, radiant mermaid?"

"Not you, youngster," Lilian retorted gaily. "Jo, David, and me." "Where's—oh, Paul, make mamsie put on her best bib and tucker, and Dad's chain pulled. I'd help—gladly—but I'm showing Gardy and David the presents we got from Santa. Aren't some of the family friends doing the handsome by us?"

"All well, my Lale, don't forget behind your ears tonight," she admonished, wisely putting the Hall's back on the subject. "Now, "You know, Paul," from the doorway, with a plaintive note, "I want everything as nice as it can be in this old shack, David and Gardy've been everywhere and are used to the very best."

"Snub," Horace jeered, but the kitchen door swung to behind Lilian. He turned to Paula with a flourish of the potato-masher, "If that Hall swell doesn't tap up every crumb on his plate, I'll sock him one."

But Horace did not have to resort to such drastic measures. Gardiner and his wife complimented Paula and were thoroughly delighted, and Lilian was in her best mood, a memorable success in the cream.

Under cover of refilling the water pitcher Horace whispered to Paula, "A stout fella. Look at dad."

A Happy House

But Paula knew without looking that David Lilian had been discomfited, out of his shell of self-assurance and dignity. Horace's remark had justified his secret failure.

Lilian and David were alone under the shed of Gardiner Hall's well lold table of his wedding and his guests. Silence and gaiety and soon the farm of the world.

Gardiner had the gift of entertaining. With words apparently ordinary but really chosen with an eye to their effect, he told stories of a painter, with humor and success. The miseries of a bachelor dinner, a fascinating restaurant over his sandwich. A beautiful woman gambler at Monte Carlo.

And vicariously Peter Ann sometimes forgot to finish his dinner, and Lilian, who was always a semi-conscious part of the mysterious hush-sense and bewilderment of the waiter.

But Mrs. Lyle showed unmistakable signs of tiredness when a break came in Gardiner's easy flow of speech. At last he interrupted himself. She had seen a queen enthroned in her multihued chair, telling her tale of her many troubles.

To Lilian's evident satisfaction her mother linked her feet in a footstool and, with a sigh of relief as her poised and low-coiled wealth of hair. Excitement had given a color to cheeks, gone fishing and wrinkled the dried apples. Her faded blue eyes were bright with contentment.

"I traveled extensively, too, when a mere child of a girl," she began, her little fingers rested gracefully over her cup-handle, and unconsciously her monologue ran on and on.

Fortunately for Lilian's mounting impatience an interruption came at last.

A waiter goblet slipped from Horace's hand. The glass shivered into bits on the edge of the table and Gardiner received a mineral shower of glass and water.

An Omen?

"No harm done," he laughed recognizing. "Besides broken glass always brings good luck."

He was the kind of man who would make a clay oven pleasant even if the east wind were moaning. Paula found herself thinking so she helped him repair the damage.

"Speaking of good luck, Gardy has a wonderful collection of luck-stones and charms gathered from out-of-the-way corners of the world. You'll be interested," David spoke to Paula, but his eyes sought Lilian's. She did not meet his gaze.

Apparently she was watching the rainbow of color the candlelight struck from the diamond on her finger. But Paula was convinced from the bitter twist of the slim, red mouths of lovely her sister followed Leslie Evans in thought.

Deeper even as Gardiner seated Paula in his sports car, he cautioned, "All my luck-stones and charms, must be working for me tonight, carissima. I'm having you all to myself. I was afraid Lilian would insist on the fore of us riding together in David's car."

Paula shot a glance he at her companion and noted with admiration the fine, sensitive nose, the modern mouth curved for humor and laughter, his well-proportioned head and shoulders.

"And she said nothing of facts to, "I'll have time for just a peep at David's house. I promised mother I'd read her to sleep tonight."

"Have you no life of your own?" Gardiner asked with sudden resonance. "Haven't you learned yet that we have only a few more years in which to live fully, joyously, perfectly?"

"For You and Me"

Expertly swinging the car between two huge automobile carriers that were waiting, "And that's for you and me." He headed for the Grand Boulevard. "If I had the magic carpet tonight, I'd transport us both to Delhi, to see the sunset from the 'Ridge.' Well, pick the car by an Asoka pillar—"

He had lit a cigarette and was excitedly sending puffs of smoke out of the window when Paula spoke him. Dexterously he made the car weave in and out of the tangle of traffic.

Paula was contentedly silent and did not speak again until they had sped several miles southeastward Woodward suggested, "Look back," she cried out breathlessly.

Gardiner slid the car to the curb and shut off the engine. Then, behind them, with a flash suggestive of the dawn, background the slender column of the Bunker Tower reared itself proudly. Above outlined, and floating above the silver sphere of the moon.

"Grandfather's home," Gardiner's lips and Paula nodded.

He looked down at her from a feeling suddenly tender and mouth laughed at her. "You've a passion for beauty. I have, too, but I like other associated with pleasure. Some days—" his voice deepened. "I'll show you the 'famous beauty spots.'"

He broke off abruptly warned perhaps by Paula's involuntary movement of reward to the edge of the seat.

"My grandfather lived there," Gardiner pointed out a square-built house of old red brick, set back in wide stretches of greensward.

Paula glimpsed white marble busts on the terraced grounds, stone steps, a broad driveway, before the car gathered speed.

"Grandfather died when I was just two years old. My lawyers say we have no kin, but something, sentiment maybe—" he shrugged.

"Turn it into a home for children, crippled children," she suggested.

"Crippled children! But you know, I like only bright gay things. Sick children! No, my dear."

"Why not? You wouldn't ever have to see them. You wouldn't have to give yourself. Just money. And you're gloriously rich."

They sped along in silence for some blocks. Once he exclaimed under his breath, "Gloriously rich!" and fell to whistling softly.

Paula's excitement pulsed in her. How wonderful it was would transform that huge old house into a home for unfortunate children!

CONTINUED MONDAY

Copyright, 1937, by Universal Feature Syndicate, Inc. Copyright in Great Britain and Canada.

BUSINESS BOSTON AMERICAN FINANCE

NEW ENGLAND'S GREATEST EVENING NEWSPAPER

BOSTON, SATURDAY, MARCH 13, 1937

VISIT and LOCATE
in
NEW HAMPSHIRE

THE STATE WHICH
OFFERS IDEAL
INDUSTRIAL and RECREATIONAL
ADVANTAGES

Francis P. Murphy
GOVERNOR

PRICELESS ASSETS
for Sale!

- Skilled Labor
- Adequate Floor Space
- Climate and Location
- Modern Machinery
- Economical Power
- Aggressive Community Spirit

For Further Information, Phone, Telegraph or Visit

AMOSKEAG INDUSTRIES
INCORPORATED
MANCHESTER, NEW HAMPSHIRE

PRODUCING OIL and GAS ROYALTIES

Monthly returns direct from major pipe line companies
6% MONTHLY a fair return on Producing Oil Royalties

INTERESTING BOOKLET ON REQUEST

GENNA & CO.
Member of Commerce Bldg.
Boston, Hubbard 9552

GENNA & CO.
Member of Commerce Bldg.
Boston, Mass.

NAME

ADDRESS

HENDRICKSON BROS., Inc.
VALLEY STREAM, N. Y.

ROAD BUILDERS
Excavating and Grading Contractors

Tel. Valley Stream 3249

Cyclone Fence

. . . the perfect fence for industrial property of all kinds, oil property, power stations and railroads.

WE SHALL BE GLAD TO FURNISH YOU WITH AN ESTIMATE WITHOUT OBLIGATION. FENCES ERECTED ANYWHERE IN NEW ENGLAND. WRITE OR PHONE TODAY.

SECURITY FENCE COMPANY
30 Kent St., Somerville, Mass.
SOMerset 3900
74 Fountain St., Providence, Rhode Island
DExter 3181

QUINCY SAVINGS BANK
1374 Hancock St., Quincy, Mass.

Resources Over $20,000,000

92 Years of Dependable Service

Berger Metal Culvert Co.
OF NEW ENGLAND
Corrugated Metal Culverts
Sectional Plate Arch and Nu Arch
Galvanized and Asphalt Coated
361 Dorchester Ave., So. Boston
Tel. SOU. Boston 1604

SCRAP IRON and METAL
Prompt Efficient Service With Every Facility For Removal
BARTLETT SCRAP IRON CO.
Call East Providence 3050
Office and Yard, WATERMAN'S AVE. at Red Bridge
PROVIDENCE, R. I.

Wiping Cloths Of Any Kind
Largest Dealers in New England. Quality Goods. Our line of wiping materials always dependable. Prices right. Quick service. Specialties in automotive supplies. Ask for our price list. Call United 0620.
BEACON WIPER SUPPLY CO.
CHELSEA, MASS.

HOWE & FRENCH
INSPECTING and DEALERS
Est. 1874
Drugs and Chemicals
Manufacturers' Supplies
60-62 BROAD STREET, BOSTON
Telephone Hancock 1854

WILSON TRANSPORTATION COMPANY
Specializing in overnight service in all parts of New York State and Connecticut. We cater especially to textile mills. All shipments carefully handled.
6 WATER ST., WALTHAM
Tel. WALtham 1253—MIDdlesex 9276

HEARING
On Gas Tax CONTROL

Frederick Hoit, of the New England Road Builders Association, gives a report concerning the conference this week with the Committee on Constitutional Law of the Massachusetts Legislature heard the initiative petition of James M. Keefe and others for an amendment to the Massachusetts Constitution to stop the diversion of gasoline tax revenue. Representatives of motorists' organization from all sections of the state were present and spoke in favor of the proposed amendment. James M. Keefe, president of the Massachusetts Federation of AAA Clubs conducted the case for the proponents and introduced the speakers.

In addition to presenting the well-known and unanswerable arguments against the diversion practices, a number of the speakers cited the rising volume of resentment among motor vehicle owners against this abuse. They also insisted that the proposal be submitted to the people for approval or rejection. A solid front was presented by highway user interests.

The sole opposition at the hearing on Wednesday, March 10, to the Initiative Petition for an Amendment to the Massachusetts Constitution to Stop Gasoline Tax Diversion, was by Norman MacDonald, executive secretary of the Massachusetts Federation of Taxpayers' Associations. MacDonald spoke strongly against the diversion practice, but then proceeded to make two criticisms and one suggestion relative to the initiative petition under consideration.

POINTS IN OPPOSITION

MacDonald's first criticism was that the petition as worded might be construed as taking from the legislature the power to make appropriations from the special highway revenues described therein and dump all that money into the lap of the Department of Public Works to spend without any measure of control by the legislature. It is certain the sponsors of the petition had no thought to bring about such a result. The petition was drafted as a limitation upon the purposes for which the special motor vehicle tax revenues may be expended, but leaves open to the legislature the making of appropriations in such amounts and for such highway purposes as the wisdom of the legislature may dictate. The petition would be defective if in it attempt had been made to appropriate the money.

With this petition adopted and in effect the existing provisions in the constitution relative to the origin of money bills and relative to the budget and regulation of money bills would remain unaffected and unhampered, and would apply to appropriations from the special highway revenues, subject to the restriction that they could not be appropriated for other than highway purposes.

NEW CENTRALIZING CONTROL

MacDonald's second criticism was that part of the petition which provides that expenditures of the special highway revenues shall be under the direction and supervision of the state department having jurisdiction over state highways and bridges. That provision was incorporated to assure centralized control and responsibility in the appropriate state department and in the interests of efficient and economical expenditures of the funds. MacDonald, on the other hand, argued for substantial distributions o the cities and towns which would purge unrestricted, uncharged expenditures by 355 local officials as compared in the centralized control and responsibility in the hands of a state department provided for in the petition.

MacDonald's suggestion was that the petition be referred to the proposed new commission on taxation and expenditure for study and report. It is questionable whether the committee on constitutional law would be acting in a constitutional manner if it should delegate its duty in this matter to an outside commission and substitute the consideration and judgment of that outside commission for its own consideration and judgment.

Sharp Gain Seen In Goodall Sales

Continuous full-time employment for all 1150 Goodall Co. employees for at least another year was predicted by Elmer Ward, president.

"The styling and quality of Palm Beach suits have definitely improved over last season, and we anticipate another sell-out season such as we had last year," he said. "That means another 50-week working year for our employees."

We hit the highest weekly payroll in our history in Knoxville two weeks ago. It amounted to $22,500 and last year our business showed a 51 per cent increase and this year sales will top that by 25 per cent."

Bituminous Coal Production Up

National Coal Association estimates bituminous coal production in the United States for the week ended March 6 as approximately 11,150,000 net tons. Production for the corresponding week of 1936 was 8,850,000 tons, and in 1935, 8,782,000 tons.

Report of the Bureau of Mines shows production of 10,741,000 tons for the week ended February 20, and 11,041,000 for the week ended February 27, 1937.

Honey's Question Box

Buying Utilities
STOCK NOW MEANS
Gambling on Politics

By LEWIS HANEY
Professor of Economics, New York University

New York, March 13—Bayonne, N. J., asks: "Would you kindly give your opinion of (a certain utility stock). Would it be advisable to hold or sell? Do you think it has any market value?"

Ans.: This is one of the many uncertainties caused by government interference with economic affairs. No one can be sure about the matter.

This company, like most utilities, is efficient and shows good earnings. But as things are, you will have to gamble on politics.

* * *

Detroit, Mich., says: "When Mr. Roosevelt tries to give a few crumbs to a poor untouchable (worker) you no see nothing. When capitalistic slave drivers are wearing the health and life out of the poor cuss to make millions for themselves, you like that, don't you?"

Ans.: The Roosevelt administration, as I understand it, has not been even trying to give crumbs. It gives paper currency, which is a promise to pay more paper currency.

It gives to farmers to help them meet higher costs of supplies, and gives to city laborers to help them meet higher farm products! (Higher living costs will, in due time, take it away from both.)

It seems just a little out of date at this time to describe what is going on as capitalistic slave driving.

What sort of crumbs would they be able to give if somebody did not do the saving and investing that supply and maintain the plant and equipment to work with? What would become of such crumbs as a car and radio, if there were no business enterprise to organize and direct labor, and all the buying and selling that are required?

* * *

A New York city man asks: "Since the great unorganized middle class has been well squeezed by depression and is now oppressed by high taxes and support of the unemployed, will it be able to bear another load?"

Answer: For a while, I think so. There will be less of a drain to help relatives and friends. A little more of dividends comes in. The salary is raised, etc.

But within a year or two, the growing cost of living will catch up. Perhaps fresh losses on securities will have to be taken, especially on the utility investments. Higher wages, materials and taxes will eat up small business profits.

* * *

"The President has suggested a move to restrict profits in 'interstate commerce' to a 'reasonable basis,' in order to restrain the corresponding rise in cost of living. Is it not the plan to pack the Supreme Court in line with this idea?"

Answer: The plan concerning the court is designed to enable the administration to do what it wishes.

It does not follow, however, that what it wishes to do will succeed in getting the desired results.

For example, I think that in most industries profits do not raise the cost of living. The reason is that if we didn't have efficient enterprise, things would cost more; and if we didn't allow liberal profits, we would not get the best enterprise.

Expansion Coming In Oil Industry

The outlook for expansion of the oil industry in the current year is even more favorable than that which has been felt at the beginning of the past two years of increased production and consumption, according to Mr. W. Genna of Genna and Co., Boston, dealers in Producing Oil Royalties.

The industry has had two years of amazing increased demand for its products, climaxed in the year 1936 with a gain of more than one hundred million barrels in domestic crude requirements, which have now passed the pre-depression peak of 1929. Many of the facilities such as pipe lines and refineries are operating in excess of their economic capacities and a period is now at hand when the industry must make readjustment and expand its physical properties in keeping with a picture that is inevitably changing.

New due to increased demand for it and its by-products pipe line systems are finding it necessary to expand, improve and coordinate operations in order to maintain their main objective, namely maximum efficiency in the movement of crude oil to its market.

"During the period of curtailment of production there was little incentive for expansion, however, the situation has now changed. With more stable conditions an increase in crude demand of more than 200,000 barrels daily and a gain of about 8 per cent in motor fuel demand alone, the industry must prepare itself to take care of a third and more abundant year of 1937. This will call for greatly enlarged expenditures for replacement and expansion, but the profits requirement justifies it. Mr. Genna has prepared a new and most comprehensive booklet on the oil industry and Producing Oil Royalties, which may be obtained with no obligation.

Auto Financing Off

Dollar volume of retail automobile financing for January decreased 27.4 per cent from December, Department of Commerce reported at $197,537,209, against $148,100,585 in December. Wholesale financing declined 14.4 per cent from $185,578,504 to $158,936,326.

Commodity nIdex

Wholesale commodity prices were unchanged during the week ended March 6 at 86.1 per cent of 1926 average, Bureau of Labor Statistics reports. Index is 8 per cent above March 7, 1936.

Earnings Are High For Prudential

That many well selected low priced stocks may do better on a percentage basis over a period of rising security prices than higher priced ones, is the firm belief of the president of the Prudential Security Company.

Support of this belief is attested to by the spectacular rise in the price of the shares of the Prudential Security Company, which have almost tripled in price in the past nine months, being currently offered at around three dollars per share.

Not only have these shares enjoyed a substantial appreciation, but they have paid fine dividends. Fifteen per cent was paid in 1936 and a ten per cent dividend disbursement has been declared for distribution on March 31st of this year to stockholders of record as of March 27, 1937.

Credit for the high earnings record of the Prudential Security Company is due to the close supervision which the Company receives in each field of its operations.

The Company has all the necessary facilities. Teletype System, New York Wire, etc., to engage efficiently in the investing of its own funds, maintaining wholesale markets for dealers in "over the counter" securities, underwriting and distributing issues of merit through its broad dealer relationship.

Manwaring & Company handle Prudential Securities shares.

February Machine Tool Trade Off

Machine tool buying slumped off again in February for the second consecutive month since the record-breaking December.

Domestic business, undoubtedly influenced by the General Motors strike and the flood conditions throughout the wide area of the Ohio Valley, dropped 31 per cent under January, but still was maintained at a higher rate than in any month last year with the exception of December. Foreign business was also off slightly from the two preceding months.

Cotton Consumption

New York Cotton Exchange Service estimates domestic consumption of cotton in February at 655,000 bales, against 678,000 in January and 516,000 in February, 1936. Daily rate in February was about 33,200, against 32,700 in January and 25,800 in February, 1936.

WORKERS
Good Will RETAINED

W. G. Marshall, vice president Industrial Relations, Westinghouse Mfg. Co., gives further details of the methods used by his company to retain the good will of employees.

"Employment in the first instance is contingent upon passing a physical examination. Incapacitated employes are carried on the salary roll at their established rates for one month and after that may be transferred to the co-operative Relief Association. Recommendation of desirable applicants by present employes is encouraged. Interviews are granted to all who seek them. All correspondence regarding employment is acknowledged.

"Inter-department transfer is encouraged in the interest of developing a breadth of understanding of the company's business.

"In periods of reduction of force, it is the policy to furlough rather than separate desirable employes, giving them preference in re-employment. In the event of return within a year after involuntary separation, employment is considered continuous. It is the policy of the company to encourage and grant a final interview in all cases of separation from the roll.

"Someone might say, it is all well enough to generalize but what about translating generalities into practice? Employment is one opportunity. We have heard recently much discussion about men and machines. Our attention should be directed to men and materials. In industry we use care in the purchase of materials; we have tests to determine whether or not these materials meet our rigid specifications. The same rule should apply to hiring men and women. As with materials, there are kinds of quality in human beings ranging from superior to inferior. Our plants and offices cannot operate successfully with inferior material, nor with inferior persons. We all desire to make and sell a quality product, and to continue to do so our material and our men and women must be superior.

"As business improves and new employes are added to our rolls, employment departments should exercise every precaution in making sure that the quality of new personnel is at least equal to the quality of material.

OLD FACES ON ROLL

"Perhaps before employment, we should say re-employment. Great resources of furloughed men and women with years of experience are now available. If the policy of the company is to return these persons to their employment, that policy should be put to work. Let it be seen that as the force is expanded, old names reappear on the roll along with new names. A fair practice might be to make it man for man.

"There is a principle in seniority that cannot be neglected. Length of service, other things being equal, should prevail in separations, in employment and in re-employment. Former employes, all things being equal, if they are returned within a reasonable time, should be given the benefits they enjoyed at the time of separation. Such matters have an application in retirement profits, relief and medical associations, group insurance, and the like. The principle of seniority goes deep in the mind of the human being, no matter what station in life."

More of Mr. Marshall's views will be given subsequently on this page.

January Air Traffic Gains

Scheduled air lines in the United States carried 46,012 passengers in January, compared with 43,016 in January last year, the Department of Commerce reported.

During the month, the air lines flew 21,378,754 passenger miles and carried 534,004 pounds of express against 18,962,807 passengers miles and 354,301 pounds of express in January, 1936.

SERVICE is one of our outstanding features. We aim to satisfy each and every customer.

PILGRIM TRUST COMPANY
31 Milk St., Boston
Member Federal Deposit Insurance Corporation
CHECKING ACCOUNTS—SAVINGS ACCOUNTS—SAFE DEPOSIT SERVICE

INSTITUTION for SAVINGS
In Roxbury and Its Vicinity
SECOND OLDEST SAVINGS BANK IN BOSTON
111 Years of uninterrupted dividends
2343 Washington Street Boston, Mass.

NEW ENGLAND INDUSTRIES BUILD NEW ENGLAND PROSPERITY

Wages paid in New England factories are but little below that of this time in 1929. The buying power of these wages is 5 to 10 per cent greater than in 1929.

Our Cotton Mills,
Our Woolen and Worsted Mills,
Our Boot and Shoe Factories
and
All Other Industries
Have Supplied the
Life Blood of New England Prosperity

Let's All Go Forward With Confidence in New England Industries

Advertisement

Strong Hewat & Co., Inc.
Manufacturers of
MEN'S and WOMEN'S FANCY WOOLEN GOODS
NORTH ADAMS, MASS.
New York Office, 51 Madison Ave.

WORCESTER FIVE CENTS SAVINGS BANK
Incorporated 1854
316 MAIN STREET
WORCESTER, MASS.

SOUTHBRIDGE SAVINGS BANK
Incorporated 1848
SOUTHBRIDGE, MASS.

WEST MEDFORD CO-OPERATIVE BANK
SHARES ALWAYS ON SALE
17 PLAYSTEAD RD.
WEST MEDFORD, MASS.
For Information Call Mystic 4602-W
Mr. Harry P. Carter, Treasurer

PITTSFIELD CO-OPERATIVE BANK
Incorporated 1889
SHARES ISSUED QUARTERLY
PITTSFIELD, MASS.

WHERE TO SAVE

$1 Will open your current account. A new card issued each time it grows to $5 and you may add to it as often as you wish. Dividends paid by State Mutual Savings Banks. Start today. Interest starts on first of month.

BOSTON

Boston Five Cents Savings Bank	Mar. 15th
Home Savings Bank	Mar. 15th
Provident Institution for Savings	Mar. 15th
Roxbury Highland Savings Bank	Mar. 15th
Suffolk Savings Bank	Mar. 15th
Union Savings Bank	Apr. 1st
Warren Five Cents Savings Bank	Apr. 1st
Workingmen's Co-operative Bank	Apr. 10th
Worcester Five Cents Savings Bank	Apr. 10th

NATIONAL BANKS

Deposit in national banks will draw interest from said date.

First National Bank (all branches)	Apr. 1st
First Shawmut Bank (all branches)	Apr. 2nd

NFLATION

Major TOPIC OF Week

By LESLIE GOULD
International News Service Financial Editor

New York, March 13—nflation has again come to the front this week, along with a renewal of serious labor troubles in the motor car industry.

It has been reflected more in break in the high grade and overnment bonds and boiling commodities than in the stock arket. The stock market on e week is lower.

The crash up in the high grade and market, which has been coming to a head in recent weeks, follows the failure of business and ivestige seems to go over very well.

Trading in government bonds today on the new stock exchange in the heaviest since Dec. 29—a day of heavy losses. Losses ranged to almost a full point. Here ents a decline this in may be hailed by bulls as a sign that a ent is a normal fluctuation.

In addition to the inflation and ession factors which have been utter meeting issues on instalments well as liquidation in the stock e problem of the increased reserve requirements. The reserve requirements go into effect in two increments. The first part was March 1 and the final on May 1.

There has been bonds trading in the commodities with new highs the past seven years and more tablished by many. Most active ave been cotton, copper, tin lead r rubber.

The commodity markets, however, turned irregular toward the ose of the week, following a sharp eak in tin on the raising of ndustries quotas due to the higher ost.

The rise in commodity prices on the highest level since 1929 is ing threatened industries to going by means much higher prices for finished goods which will mean higher cost of living. And that means inflation.

Labor developments have taken ressure turn with the CIO threatening a strike in the Chrysler plants while suddenly on Monday and Tuesday the market shut day with a sharp break in the Chrysler issue. Then efforts were made to settle the strike. It is repetition of the General Motors strike.

The stock market has been lower in three of the last four sessions of the week, with substantial losses suffered on Monday and Tuesday. The markets were moderately higher Tuesday and quite strong Wednesday.

On the week the industrial price averages are off nearly 3 points, the utilities about 1 point and the rails are down as a group less than a half point.

The following table shows the range on the week of the leading stock and bond price averages with last night's close and for the week change on the week:

INDUSTRIAL STOCKS			
High	Low	Last	Net Chge
190.50	180.28	181.24	-2.91
RAILROAD STOCKS			
High	Low	Last	Net Chge
45.22	41.59	42.52	-0.42
UTILITY STOCKS			
High	Low	Last	Net Chge
52.95	51.50	51.86	-0.58
40 BONDS			
High	Low	Last	Net Chge
100.15	100.13	100.13	-0.08

The low for the week were made Friday.

The outstanding performers were the utilities, which showed gains on the upside. The following table shows last night's close and the net change from last Saturday in the active leaders in those two groups:

	Last Night	Net Chge
	Close	On Week
Am Tel & Tel	154	-1
Am Water Works	39	-1
Columbia Gas	39	-1
Consol Edison	39	-1
Detroit Edison	39	-1
Houston Oil	39	-1
Niagara Hud Pow	39	-1
Pacific Gas & El	39	-1
Pacific Lighting	39	-1
Pacific Tel & Tel	39	-1
Public Service NJ	39	-1
Reynolds "B"	39	-1
Southern Calif Ed	39	-1
Standard Gas	39	-1
Texas Corp	39	-1
Union Pacific	39	-1
United Gas	39	-1

Thus it is shown that inflation may be good for some stocks but not for others it is a bearish factor. The public utilities are in the latter group.

Torrington Co.

Torrington Co. declared regular quarterly dividend of 40 per share, payable April 1 to stock of record March 15.

STOCKS Turn LOWER

STEEL SHARES DECLINE

New York, March 13—The stock market turned irregularly lower today after a firm start. The early upward tendency was checked by a number of unsettling factors including further tax selling, renewed pressure on the government bond list and the Detroit automobile strike situation.

Steels turned downward after a firm opening. U. S. Steel went over a point under the previous close. Republic Steel was a strong spot on a 5000-share block but later lost its gain and showed a fraction loss.

There was scattered strength in the rails. N. Y. Central gained more than a point with Erie preferred, Pere Marquette and Southern Pacific good for gains of more than a point. Atchison remained firm, and B. & O. was steady.

Chrysler was up around a point at one time but lost this latter and other motors became a dismal general Motors featured a similar pattern.

Leathers Active

The leather stocks buoyed yesterday, were again active but gains were limited in comparison with the sweeping gains in the previous session.

Lower prices ruled in most coppers, though International Nickel was a firm spot. Utilities showed further scattered pressure with Consolidated Edison and Electric Power & Light easy. Oils were without definite trend, gains in a few issues being offset by losses in others. Little of consequence developed in the specialties and miscellaneous. Mail orders were firm.

Trading turned dull after some activity in the early sessions. Jammed orders were mixed with wheat lower.

Current Items

Brokerage sentiment was somewhat depressed by the selling pressure but it was based more because investors are afraid to buy stocks.

Helpful for the long-lagging utilities were estimates net income for the first quarter will exceed by 25 per cent and February topped that for the same 1936 period by about 10 per cent. The gains in the utility industry was expected to prevail during March.

In individual instances, it was explained, first quarter operations would show substantial declines owing to large refundings.

In initial foreign exchange transactions the French franc was unchanged at 4.59½ cents. Sterling was 2.16 of a cent higher at $4.84 11-16.

'Change Trading Study Planned

A special committee has been appointed by the Governing Committee of the New York Stock Exchange to study the secondary distribution of stock and the effect of change floor in listed securities.

The committee, composed of Howland S. Davis, Lawrence M. Marks, Harry H. Moore, William F. O'Connor, Herbert G. Wellington and Richard Whitney, will report to the governing committee of the Exchange with relation to secondary distribution off the floor.

Comments of Brokers

Until the head market stops declining the stock market will probably act sluggish, partly made of a speculative position and show considerable irregularity.—B. W. Wright, Amplifold & Co.

We continue to believe that a constructive attitude toward the market is warranted and that new purchases of sound issues are justified. — Berry Grant, Hornblower & Weeks.

The course of business and corporate profits will probably be a lesson of the advance in point and power operating heads.—H. H. Richardson, Southgate & Co.

Friday's bottoms will now serve as guide posts against which to check subsequent market action. Those lows should hold in a majority of stocks on any secondary dip if the reaction is to be held to only minor proportions.—H. D. Comer, Paine, Webber & Co.

Statistics from industry and an year in point to fav. weather.—Ermer H. Bright & Co.

Daily news covering price adjustments, therefore, should be closely watched as a time for trading opportunities in the groups affected.—J. S. Bacher & Co.

While such factors cause monthly setbacks they do not change the main bullish trend.—J. P. Maher-Uffield & Co.

Today's Sales 1,090,000

NEW YORK CLOSE

Last Sale Printed on Tape At 12:06

—A—

	Div.	High	Low	Close	Chg.
Adams Ex	.75e	22	21½	21½	
Address		3¼	3	3	
Adv Rumely		3/4	3/4	3/4	
Air Reduc	.50	74	73½	73½	-1
Alaska Jg Gd		4¾	4	4	
Alaska Jun	.30e	15	14¾	15	+¼
Alas Corp		4¾	4¾	4¾	
Alleg Ludlum		55	55	55	-2
Allied Chem	1.60e	145	143½	143½	-1½
Allied Mills	.50e	28	28	28	
Allied Stre	.20e	20¼	20¼	20¼	
Allis Chal	1.50e	70	67¾	68	-2
Amal Leat		8¾	8¾	8¾	-¼
Amal Leat pf	3.	48¼	47¾	47¾	-¾
Amer Ia	.50	113½	113	113	-½
Am Bk Note	.40	67¼	67¼	67¼	
Am Can	4.5	90	90	90	
Am Cdefdrge		21¾	21¼	21¼	
Am Chain	.60	28	27¾	27¾	
Am Comrcl Alc	.50e	29¼	28¾	28¾	
Am Encaus		11¾	11¾	11¾	
Am Fabrics	1.40e	24	23½	23½	-½
Am For Pwr		2¾	2¾	2¾	
Am Hide		14¾	14½	14½	
Am Hide pf		59	59	59	
Am Ice		54¾	54¼	54¼	-½
Am Int Corp	3.1	116½	116	116	-½
Am M&F	.25e	27¼	27¼	27¼	
Am Mach & Fdry	.15e	11¾	11¾	11¾	-¼
Am Metals		20¾	20¼	20¼	-¼
Am Rad & S	.20	14¾	14¾	14¾	
Am Roll Mill		12¾	12¼	12¼	
Am Safety Raz	4.50	85	85	85	
Am Sm & R	3.75e	58	57¾	57¾	-¼
Am Smelt	.40e	27	26¾	26¾	
Am Stl Fdrs	.60	48¾	48	48	-¾
Am Stores		24	24	24	
Am Sugar	1.1	49¾	49¼	49¼	-¼
Am Sug pf	.40e	117	117	117	
Am Tob	1.25	81½	81¼	81¼	-¼
Am Tob "B"	1.25	84	83¾	84	
Am Tob pf		144	144	144	
Am Type		18¼	17¾	17¾	
Am Water Wks	.20	14¾	14¼	14¼	-¼
Am Woolen		12¾	12¼	12¼	
Am Zinc		7¾	7¾	7¾	
Anchor Cap pf		1¾	1¾	1¾	
Ark Gas		18¾	17¾	18	-¼
Armour Ill	.05	6¾	6¾	6¾	-¼
Assocdg	1.25e	67¼	66¾	67	-2¼
Atch T & S F	6.	170	169	170	-1
Atl Coast L	3.e	52¼	52¼	52¼	
Atlantic Gulf		2¾	2¾	2¾	
Atlantic Refg	2.	35¾	35¼	35¼	-¼
Auburn Auto	1.50	41¾	41	41	-¾
Aviation Corp		6¾	6¾	6¾	
Avia Corp	.25e	14¾	14¾	14¾	

—B—

Baldwin		9¼	9¼	9¼	
Baldwin pf		9¼	9¼	9¼	
Balt & Ohio		37¾	36¾	36¾	-¾
Bath Ir pf		45½	45	45	
Barker Bros	.75e	40¾	40¾	40¾	
Barnsdall	.80	29¼	28¾	29	
Bayuk Cig		31¾	31¼	32¼	
Bayuk Cig pf		114	114	114	
Beatrice Cr	.75	26¾	26¾	26¾	-¼
Beatrice Cr pf		106	106	106	
Beech Aircraft		13¾	13¾	13¾	
Beech-Nut Pack	2.	26¾	26¼	26¼	-¼
Bendix Aviat	1.50e	47¾	47¼	47¼	-¼
Bethlehem Stl	1.50e	102	100¼	101¼	
Bigelow-Sanf		19¾	19¼	19¼	
Bohn Alum	.75e	44¾	44¼	44¼	-¼
Boone Oil		6¾	6¾	6¾	
Borden	.40	27¼	27	27¼	
Borg-Warner	4.50e	75	74¾	74¾	-¼
Boston & Me		10¾	10¾	10¾	
Boston & Me pf		15¾	21¼	21¼	
Bridgeport Brass		15¾	15¾	15¾	
Bristol My	.60e	43¼	43¼	43¼	
Brklyn Edison	1.50	42¼	42	42¼	
Brklyn Un Gas	1.50e	42¼	42	42¼	
Brown Shoe	.75e	42¼	42¼	42¼	
Bruns Balke	1.50	42¼	42	42¼	
Brunswick Ter	.20	3¾	3¾	3¾	
Bucyrus-Erie	1.e	45¾	45¼	45¼	-¼
Budd Wheel	.20e	10¾	10¾	10¾	
Bullard Co	.25e	40¼	40¼	40¼	-¼
Bulova Watch	1.	25¾	25¾	25¾	-¼
Burroughs	.20	34	33¾	33¾	
Bush Term		3¾	3¾	3¾	
Butler Bros		17¾	17¾	17¾	
Butler Bros pf	1.50	34¾	34¼	34¼	-¼
Butte Copper	.25e	10¾	10¾	10¾	
Byers A M		30¾	30¾	30¾	-¼
Byron J	.25e	33¾	33¾	33¾	-¼

—C—

Cal Packs	.87½	41¼	41¼	41¼	
Calif'n'ine		8¾	8¾	8¾	
Calumet&Ar	.25e	34¾	34¼	34¼	-¼
Cam WCF	.25e	34¾	34¼	34¼	
Canada Dry		15¾	15¾	15¾	+2½
Canada Pac		13¾	13¾	13¾	
Cannon	.35e	8¾	8¾	8¾	
Carr Fdry	1.e	82¾	81¾	81¾	-¾
Case Tract	.50e	97¾	97¼	97¼	-¾
Case Threshg	1.50e	34¾	34¼	34¼	-¼
Caterpillar		47¾	47¼	47¼	-¼
Cen RR NJ		39¾	39¼	39¼	-¼
Cent Aguir		16¾	16¾	16¾	
Cent Foundry	.25e	11¾	11¾	11¾	
Certain-Teed		12¾	12¼	12¼	
Champ Fab	.25e	8¾	8¾	8¾	
Champ Paper	.75	48	47	48	
Checkerboard	1.40	45¾	45¼	45¼	
Chesa&Ohio	3.	64¾	64¼	64¼	
Chesa&Ohio pf	4.	99¼	99¼	99¼	
Chi & E Ill		7¾	7¾	7¾	
Chi & E Ill pf		24¾	24¼	24¼	
Chi Gt W		9¾	9¾	9¾	
Chi Gt W pf	.80e	21¾	21¾	21¾	
Chi Mail Ord	1.40	65¾	65¼	65¼	-¼
Chi Pneu Tl	.50e	11¾	11¾	11¾	
Chi Rock Isl	1.50	34¾	34¼	34¼	-¼
Chi Rock Isl pf	4.	99¼	99¼	99¼	
Chrysler	3.e	80¾	80¼	80¼	-¼
Cities Co		13¾	13¾	13¾	
Cities Co pf	1.50	51	51	51	
Cities Svc	.50	30¾	30¼	30¼	-¼
Cities Svc pf		67¾	67¾	67¾	
Cities Svc Pf A		67¾	67¾	67¾	
Clark Eq	.80	18¾	18¾	18¾	
Cleve Cliffs	1.50	20¾	20	20	-¼
Cleve Elec Ill	2.	35¾	35¼	35¼	
Cleve Graph B		8¾	8¾	8¾	
Coca-Cola	3.50e	166	166	166	
Colgate		22¾	22¼	22¼	-¼
Colo Fuel&Ir		16¾	15¾	15¾	-¼
Col Gas&El		46¾	46¼	46¼	
Col Pict	.40e	16¾	16¾	16¾	
Col Ry&Ltg	.80	13¾	13¾	13¾	
Col Ry&Ltg pf	4.50	112¾	112¼	112¼	-¾
Comm Cred	1.60	60¼	60¼	60¼	
Comm Invest	.50	20¼	20	20	-¼
Comwlth Edis	3.	94¾	94¼	94¼	-¼
Comwlth&So		3¾	3¾	3¾	
Comwlth&So pf	.45e	15¾	15¾	15¾	
Congoleum	.50	45¾	45	45	-¾
Consol Cigar		15¾	15¾	15¾	-¼
Consol Coppermi		10¾	10¾	10¾	
Consol Edison	.50	40¼	40	40¼	
Consol Oil	.20	6¾	6¾	6¾	
Cons Film		4¾	4¾	4¾	
Consl Film pf	2.25	16¾	15¾	16¾	-¼
Consol Oil		6¾	6¾	6¾	
Consl Rail		8	8	8	+¼
Consl Textile		1¾	1¾	1¾	
Container	.50	29¾	29¼	29¼	
Cont Bak A		31	30	30¾	-1¼
Cont Bak B		4¾	4¾	4¾	
Cor Can	.75	81¾	81¼	81½	
Cont Dia Fi	.50	23¾	23	23¼	-¼

—C—

Cont Ins	1.	40	40	40	-¼
Cont Motors		3¾	3¾	3¾	
Cont Oil	.25e	45	44¾	44¾	-¼
Cont Paper	.60	31¾	31¾	31¾	
Corn Prod	.75e	68¾	68¼	68¾	
Cosden Oil		7¾	7¾	7¾	+¼
Crane Co		52¾	52¾	52¾	
Crosley R	1.25	23¾	23¾	23¾	-¼
Crown C&S	.50e	82	81¼	81¼	-¾
Crown Zeller		21¾	20¾	20¾	-¾
Crucible Stl	.75	77	76	77	-¼
Cuba Co		7¾	7¾	7¾	
Cuban-Am S		11¾	10¾	11	
Cudahy Pk	.63	40	40	40	
Curtis Pub		18¾	18¾	18¾	-¼
Curt Wright		7¾	7¾	7¾	
Curtiss W A	.50e	21¾	21¼	21¾	-¼
Cutler H	.50	88½	88	88½	-1

—D—

Dasrgs	.45e	18	17¾	18	
Davis Co		13¾	13¾	13¾	
Dayton Pr	.70e	20¼	20¼	20¼	-¼
Deere & Co	2.50e	25¾	25¾	25¾	+¼
Del&Hudson		55½	54½	54½	-¾
Del Lk&West		39¾	39¼	39¼	-¼
Denver&RG	1.75e	72¾	72¼	72¼	
Detroit Ed	.50e	31¾	31¼	31¼	
Detroit Steagr		27¾	27¼	27¼	-¼
Detroit Steel	1.e	40¾	40¼	40¼	-¼
Dome Mnes	1.50e	48¾	47¾	47¾	-¾
Douglas Sirs		11¾	11¾	11¾	-¼
Dow Chem	.60	48¾	48	48	-¾
Dunlop S A pf		2¾	2¾	2¾	
Duplan Silk		3¾	3¾	3¾	
Du Pont	.75e	170	170	170	-1
Du Pont de	6.	133¾	133¾	133¾	+¼

—E—

East K Mine		15¾	15¾	15¾	-¼
Eastman	3.	166¼	166¼	166¼	
Eaton Mfg	1.e	65¾	65¼	65¼	-¼
El Household		14¾	14¾	14¾	
El Pwr&Lt	4.50	58¾	58¼	58¼	
El Sh L	.60	43¾	42¾	42¾	
Electric Boat	60e	14	13¾	13¾	
Elec Hor		6¾	6¾	6¾	
Elec&Mus pf	4.25	105	105	105	+1
Endicott J	4.	103	102¾	102¾	-¼
Equity Corp	2.25e	4¾	4¾	4¾	
Erie RR		13¾	13¾	13¾	
Erie RR pf	1.75e	25¾	25¾	25¾	+¾
Evans Prd	1.75e	32¾	32¾	32¾	
Exchge Buf		5¾	5¾	5¾	

—F—

Fairbks M	.50e	61¾	61	61¼	-¼
Fajardo S	1.	56¾	56¼	56¼	
Fed Lt&Trac	1.e	24¾	24¼	24¼	
Fedders-Quig		9¾	9	9	-¼
Fed Mot Sve		6	6	6	
Fed Min&Sm		2¾	2¾	2¾	
Fed Mogul	.60	43¾	42¾	42¾	
Fed Mogul pf	4.25	105	105	105	+2
Fidel Ph	1.e	43	42¾	42¾	
Fire Ass'n	.50e	42¾	42¼	42¼	
Fire Cas	.50e	42¾	42¼	42¼	
Firestone	1.70e	19¾	19¾	19¾	
Fisk Rub	.50	4¾	4¾	4¾	
Fleischmann	.60e	39¾	39¼	39¼	-¼
Florsheim		24¾	24¼	24¼	-¼
Fl Pwr&Lt	1.e	49¾	49¼	49¼	
Fl Pwr&Lt pf	4.50e	86¾	86¾	86¾	
Foster Wheel		45¾	44¾	44¾	
Francisco Sug		14¾	14	14¾	+¼
Freeport Sul	.25e	28¾	28¼	28¼	

—G—

Gen Amlayes	.75e	14¾	14¾	14¾	
Gen Alloy pf	6.	101	101	101	-2
Gen Am Inv		21¾	21¾	21¾	
Gen Bak	1.20e	16¾	16¾	16¾	
Gen Bronze		11	10¾	10¾	-¼
Gen Cable		11¾	11¾	11¾	
Gen Cable A		61¾	61¼	61¼	
Gen Cig	1.70e	59¾	59¼	59¼	-¼
Gen Foods	.50	42¾	42¼	42¼	
Gen Gas A		2¾	2¾	2¾	
Gen Mills	1.e	49¾	49¼	49¼	-¼
Gen Mot	.25e	65¾	65¼	65¾	
Gen Mot pf	5.	120¾	120¼	120¼	
Gen Outdoor	1.50e	42	41¾	41¾	-¾
Gen Ry Sig	.50	53¾	53	53¾	
Gen Realty&U		2¾	2¾	2¾	
Gen Refrac	3.25e	67¾	67	67	
Gen Theatre	2.e	31¾	31¼	31¼	+¼
Gen Time	1.e	24¾	24¼	24¼	-¼
Gimbel Bros		27¾	27¼	27¼	
Gimbel pf	1.e	49¾	48¾	48¾	-¾
Gobel Adolf		6¾	5¾	5¾	
Gobel Br	.10e	7¾	6¾	6¾	
Goodrich	1.e	49¾	48¾	48¾	-¾
Goodrich pf	5.	86¾	86¾	86¾	
Goodyear	1.e	49¾	48¾	48¾	-¾
Goodyear pf	5.	139	137	137	
Gothams Stl		11¾	11¾	11¾	
Graham-Pge		11¾	11¾	11¾	
Grant(W M	.10e	11¾	11¾	11¾	
Grand Un		14¾	14¾	14¾	
Grant WT	1.35	46¾	46	46	
Gt North pf	3.	53¾	53	53¾	-¼
Gt Nor Ore	.75e	27¾	27¼	27¼	-¼
Green H L	1.15	39¾	39	39	
Greyhound	.50e	17¾	17¾	17¾	
Greyhound pf	.50	11¾	11¾	11¾	
Grumm'n'n	3.	106	104	104	-1
Gulf States Stl		106¼	104	104	-1

—H—

Hat Corp Am	.20e	15¾	15¾	15¾	
Hat Corp Am B		15¾	15¾	15¾	
Hecker Pr	.15e	14¾	14¾	14¾	
Hershey Corp	.75e	60	60	60	-1¼
Hershey Mt	1.75e	39¾	39¼	39¼	-¼
Hoe&Co Am	.25e	29¾	28¾	28¾	
Holly Sug	.25e	14¾	14¾	14¾	
Hom Hr B	.30	24¾	24¼	24¼	
House F A	1.e	15¾	15¾	15¾	-¼
Houston Oil	1.e	65¾	65¼	65¼	-¼
Howe Sn	4.85e	85¾	84¾	84¾	-1¼
Hudson Mot		20¾	20¼	20¼	
Hudson Mtor		20¾	20¼	20¼	
Hupp Motor		2¾	2¾	2¾	

—I—

Illinois Cen		36¾	35¾	35¾	
Ingers Rand	.50	36¾	37¾	37¾	+¾
Ingersoll-R	.50	140	140	140	
Insuranshs	1.e	29¾	29¼	29¼	
Insuranstock	.30	29¾	29¼	29¾	
Int Cigar	.20e	68¾	68¼	68¼	-¼
Interborg RT		10¾	10¾	10¾	
Interconn Bak		9¾	9¾	9¾	-¼
Interlake Iron		8¾	8¾	8¾	
Int Agric Cb		8	7¾	8	+¼
Int Cigar pf		85	85	85	
Int Harv	1.e	107½	107½	107½	-¼
Int Hare pf	7.	148	148	148	
Int Hydro El		1¾	1¾	1¾	
Int Mer Mar		13¾	12¾	12¾	-¼
Int Mining	.15e	16¾	16¼	16¼	-¼
Int Nickel	.50e	71¾	70¾	70¾	-¾
Int Paper		20	17¾	18	-2¼
Int Paper B		17¾	17¾	17¾	
Int P&P C		7¾	6¾	6¾	
Int P&P pf		108	103	103	-5¾
Int Pr Ltd	.50e	51	51	51	
Inter Salt	2.e	26	26	26	-1
Inter Shoe		17¾	17¾	17¾	
Inter T&T	1.e	13¾	13¾	13¾	+¼
Interstate Dpt	2.25e	34¾	34¼	34¼	

—J—

J Manville	.75e	145	143	145	

—K—

Kaufman S	.25e	42¾	42¼	42¼	
Kan City So		25¾	25¼	25¼	
Kan City So pf	1.e	43	43	43	
Kayser J	.40	25	25	25	
Kelsey-Hayes	1.50	19¾	19¼	19¼	
Kelvinator	1.e	19¾	19¼	19¼	
Kenn cott	.50	66¾	66¼	66¼	-¼
Keystone Steel	.30	15¾	14¾	14¾	-¾
Kinney Co		8¾	7¾	8	+¼
Kresge Sb	.30	26¾	26¾	26¾	-¼
Kresge Sg	.40	22¾	22¾	23	

—L—

Laclede	.50	21¾	21¼	21¾	
Lee Rubr	.25	27¾	27¼	27¼	
Lehigh C&N	.25e	27¾	27¼	27¼	-¼
Lehigh Coal		8¾	8¾	8¾	
Lehigh Val	1.50e	22¾	22¼	22¼	
Lehman	2.25	134¾	134½	134½	-¾
Lehn Fink	1.50e	18¾	18½	18¾	-¼
Lerner Stor	.60	15¾	15¾	15¾	
Lib McN Lib	2.e	14¾	14¼	14¼	-¼
Life Sav Ins	1.20e	27¾	27¼	27¼	
Ligg My	4.	101¾	101¾	101¾	
Ligg My B	1.	102	101¾	101¾	-¼
Lily Tul Cup	1.20e	25¾	25¼	25¼	
Linen Thrd		7¾	7¾	7¾	+¼
Liq Carb	1.30	54¾	54¼	54¼	-¼
Liq Carb pf	4.	107¾	107¾	107¾	
Loew's Inc	1.e	50	49¾	50	+¼
Loew's pf	6.50	107	107	107	+¼
Lone Star Gas		17¾	17¾	17¾	
Long-Bell A		9¾	9¾	9¾	

—M—

Mack Truck	1.50e	60¼	59¼	59¼	-¾
Macy & Co	1.25e	56	56	56	
Magma Cop	.50e	62	62	62	
Manh Ry pf		13	13	13	
Mann Sheet	.25e	25¾	25¾	25¾	
Marine Midl		5¾	5¾	5¾	
Marine Mid pf	15e	13	12¾	12¾	-¼
Marshall Fd		29¾	29¼	29¼	-¼
Martin Parry		13¾	12¾	13¼	-¼
Math Alk	1.50e	39¾	39¼	39¼	-¼
May D S	2.e	65¼	65¼	65¼	
Maytag Co	.50e	13¾	13¾	13¾	+¼
McCall Corp	.50e	31¾	31¼	31¼	-¼
McCrory	.20e	15¾	15¾	15¾	+¼
McCrory pf	4.	100	100	100	-2¾
McGraw E	.50e	51¾	51	51	-2
McGraw Hill	1.e	23¾	23¾	23¾	+¾
McIntyre	.50e	40¼	40	40¼	
McKee P	1.e	86	84	84	-2
McKes & R		15¾	14¾	15¾	-¼
McK&R pf	2.	46¾	46¼	46¾	+¼
McLellan S	.75e	17¾	17¾	17¾	
Mead Lo		29¼	28¾	29	
Mel Shoe	1.25	78	78	78	-¼
Mengel Co		14¾	14¼	14¾	+¾
Miami Cop		24¾	24¼	24¼	
Midl Coml Pr	1.15e	54	54	54	+1
Mid St Phd	.50e	46¾	46	46	
Mid Steel Pr		15¾	15¾	15¾	-¼
MSP SS M pf		4¾	4¾	4¾	
Minneap Hon	.45e	30¾	30¾	30¾	
Mo Kan T		9	8¾	8¾	
Mo K T pf A		32¾	32	32	-1
Missouri Pac		4¼	4¼	4¼	
Mo Pac pf		11	10¾	10¾	+¾
Mohawk M	1.80e	37¾	37	37	
Monsan Ch	.50	93	93	93	-1
Mont Ward	3.50e	68¾	66¾	67¾	
Montgom'y	1.35e	25¾	25¾	25¾	
Motor Pr	3.75e	33¾	33¼	33¼	
Motor Wh	.50e	23¾	23	23	
Mullins B	.50e	33	33	33	
Mun Auto	.75e	11¾	11¾	11¾	-¼
Murphy Oil	.65e	90	90	90	
Murray Corp	.50e	18	17¾	17¾	+¼

—N—

Nash Kel	.75e	22¾	22¼	22¼	
Nat Acme	.75e	22¾	22¼	22¼	
Nat Bisc	.40e	31¾	31	31	
N

A FEW REASONS WHY the Sunday Advertiser has HUNDREDS of THOUSANDS MORE READERS than any other Boston newspaper

Some of Tomorrow's Big Features

WHY I WANT TO BE MAYOR
by James M. Curley

The former governor reveals his plans in an exclusive article tomorrow

JAMES M. CURLEY

Marjorie McBride Tells About
VASSAR'S MARRIAGE COURSE

Sunday Advertiser staff writer, the first reporter to attend these lectures at Vassar College, describes them tomorrow.

MARJORIE McBRIDE

Isaac Don Levine Reviews
THE JEWISH CRISIS IN EUROPE

An intelligent discussion of vitally important questions concerning the Holy Land and Zionism from a first-hand study.

ISAAC DON LEVINE

WALTER WINCHELL

ANN MARSTERS *interviews* WALTER WINCHELL
--by telephone!

America's foremost columnist talks from Hollywood and gives Boston's girl reporter his personal ideas on movie-acting and column-conducting.

ANN MARSTERS

The Newspaper Hit of New England
THE GREEN SPOTLIGHT

A special section — 8 BIG PAGES packed with the latest news of MOVIES, RADIO THE STAGE AND MUSIC. Pictures and stories of the stars and comments by leading writers

THREE DOG HEROES

An amazing story of dog's devotion featured in the American Weekly, the magazine distributed every week with the Sunday Advertiser.

20 PAGE COMIC SECTION

The nation's most popular comics in colors. Hear "Uncle Bob" read them every Sunday from WNAC at 10 a. m.

The Story of
SAINT PATRICK

The life of Ireland's patron Saint told by Alan C. Frazer

In Tomorrow's SUNDAY ADVERTISER

REVAMPED BEES OPEN WITH YANKS

PRIZE ROOKIES OPPOSE WORLD CHAMPIONS

BOSTON AMERICAN SPORTS
NEW ENGLAND'S GREATEST EVENING NEWSPAPER

AUSTEN LAKE

Werber Hits Boston:
Red Sox Warden:
Mat Illness and Nazis

AUSTEN LAKE

[illegible] BY THE PHILADELPHIA PAPERS that William M. Werber, the ex-Red Sox bucket kicker, is aiming some churlish remarks at Boston. Willie is being quoted from Mexico City where he is swimming with Connie Mack's misfits. He says our "blue stocking Yankees" gave him the "Beacon Hill chill," and it will give him much pleasure to beat us some ball games next summer.

[illegible] statutorious canard [illegible] Boston's old patrician bump ate a mixture of Bohemian and business types, though there may be a few [illegible] square.

Which reminds me. If Willie wishes to borrow a crying towel there is a kindred sniveler named George P. Marshall, who moved his Redskin football team to Philadelphia last winter, and who would enjoy weeping tenor to Willie's lacrimose squeals.

SOMETHING FROM SARASOTA

[illegible]

WRESTLING'S AILMENT

[illegible] DEMAND to know what [illegible]

Then, with the maestro too feeble to control his impulsive hirelings, they sued Shikat in open court and spilled the whole unsavory workings of the trust. Result was that even the most chronic addicts lost faith, and the wrestling realm broke up in feudal fights, with the star performers tying up with rival cliques or free lancing abroad.

Also, a close study of public sport psychology shows that wrestling flourishes best in times of industrial depression when the people crave something strong to soothe their suffering and get it vicariously from the furies of the mat.

KNIGHTS OF THE DOUBLE CROSS

[illegible]

Which was why Max [illegible] figured some pix money and radio gelt. He managed Bradshaw for [illegible] watered his grits for a month until [illegible] Finally he said, [illegible] exempt and deposited in Luther's bank, he would take the offer for advisement.

Having [illegible] agreed to meet Schmeling, Gould was ready to [illegible] first. Which means a new era in [illegible] However after cold considera tion [illegible] at Chicago where he has a hazy chance of keeping the title while getting a gate [illegible]

In Berlin his Seattle scrap teaches him he would be 85 per cent certain of getting the Nazi version of our own American "works and probable [illegible] rubber in the payoff check to make a pair of suspenders.

MARGINALIA

DESPITE A NEW YORK COLUMNIST'S printed assurance that Eddie Stone, Tom Brown is praising seersuckers with a specialty con structed brassiere [illegible] to safeguard his [illegible] back, Eddie says he is still standing and he is hoping [illegible] out of a [illegible] Elsworth Dahlgren, the former Red Sox first baseman must meditate on the irony of fate which [illegible] trade him successively to Jimmy Foxx and then to Lou Gehrig. What [illegible] Where such skilled [illegible] limited to batting [illegible] Brooklyn club paying Cases Stengel [illegible] to manage the [illegible] [illegible] pennants [illegible] Dana Bi[illegible] [illegible] [illegible] [

POSTS THREE-STRING 392 IN TOURNEY TRIAL

BRIGHTON STAR ROLLS 118, 115, 159

SCHOOL MASTERS COMPETE

As the deadline on entries creeps nearer the daily mad grows by leaps and bounds, thus assuring a sweeping success for the second annual Boston Evening American grand candlepin bowling tournament, which will be held at the Huntington Club, starting March 27.

Today in Sports

BASKETBALL

SWIMMING

WRESTLING

Ushers, Too

Harris in Pink

Prize List

Masters in Master Pin Tourney

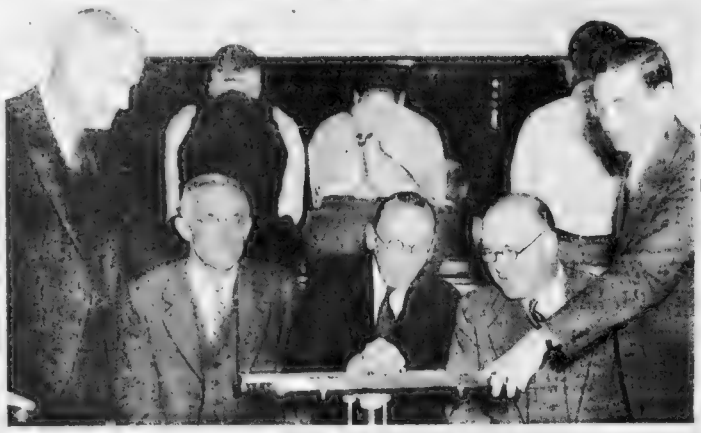

Eleven high school Masters who have been selected to represent their schools in the bowling tournament. Left to right, George Morris, Gordon Irons, Thomas Flynn, Louis VanHarn and Richard Benson. Competition will open March 27.

Tommy McCarthy, Leo Ford, John Elliott

FULLER Trails Callahan IN SERIES

FULLER CALLAHAN

Won Lost Won Lost

Fuller and Fuller on the floor when I won the majority of our spill.

In Section 3, I knocked Fullers up right through his frame and then purposely laid off the lip.

But this time I'll stop at nothing to flatten him.

SERFERLIS HOPE OF LOWELL FIVE

TECH HOOP FINAL TONIGHT

George Serferlis, piston-legged midget sharpshooter of the Lowell High basketball five, carries the hopes of the Spindle City rooters tonight as Lowell matches shots with Lynn English in the final game of the 12th annual M. I. T. schoolboy championship basketball tourney at the Hangar.

Lineups at Tech

LOWELL LYNN ENGLISH

No. No.

L. Serferlis rf ... L. Scates 5

I. Myette rf ... Ne Nicholakis 12

H. DeLaszar c ... C. Hogan 16

L. Sullivan lg ... D. Ekonomik 11

T. Vaccaro rg ... P. Lawrenson 10

Game starts at 8 p. m.

CHRISTMAS DOUGH

SERFERLIS KEY MAN

Jim Hegan ...

1 POUND SIRLOIN STEAK
SIZZLING with RICH FLAVOR
THICK-JUICY-TENDER
Open Till 4 AM
65
BOB BERGER'S
KNOWN FROM COAST TO COAST
256 TREMONT ST, BOSTON, MASS.
LIFT TO METROPOLITAN DISTRICT

American-Record Bowlers Bow To Post

'Pure' Champions At Garden Monday

Wild Men Meet On Arena Mat

N. H. L. Standings

American Division

	W.	L.	Pct.	GB
Detroit				
BOSTON				
Rangers				
Chicago				

AMERICAN and ADVERTISER
GRAND CANDLEPIN
BOWLING TOURNAMENT
ENTRY BLANK
I ... Nov. 10, 1937 (inclusive) at ... M.
Send Entries to Jack Stafford, Huntington Club, 255 Huntington Ave., Boston.

Boston Boys Face Serious Tests at Egleston

Lash, Fenske Out For New Big Ten Mile Mark

Chicago, March 13 ...

Benchley Captain

Boxing Results

What is Happening in BASEBALL?
follow the stories by
BILL GRIMES now with the Red Sox
JOE CASHMAN at the Bees' Spring camp
and
FRED HOEY . . interesting comments on the teams and players of today and yesterday

WITH ACTION PICTURES
by
BILL JONES
IN TOMORROW'S
Sunday Advertiser
Largest New ... in New England

MR. BOSTON

Bartolo to Box In N. E. Finals | Leonard Rates Him Highly

By JACK CONWAY

Salvatore Bartolo of East Boston, 118 pounds of ring class, will be numbered among the large array of amateur boxers who will compete in the New England championships at the Garden on Monday night.

[illegible] week at Bartolo in the [illegible] A. A. [illegible] The East Boston [illegible] proved a sensation in the [illegible] New England finals and in the East [illegible] New York.

"Bartolo does everything right in the ring," Benny Leonard told me. "The boy is always in position to punch, and he moves so fast it is difficult to get a solid wallop at him."

GREAT AMATEUR BOXING BOOM

Amateur boxing has enjoyed one of its most successful seasons. The boom was started by the Irish Americans A. A. and Hearst All America shows. It continued through the Golden Glove tournament.

[illegible] was such a natty boxer as an amateur that he [illegible] Bartolo still entries in his class, but now that Ben [illegible] in the ranks of the professionals you will see a packed house interest in the 126-pound group.

WILL HELP PRO BOXING

Joe Louis skyrocketed to fame inside of two years because he gave the public a punch. Louis is far from being a finished boxer, but the "Bomber" is blessed with a wallop that appeals to the fans. His sock enabled him to chal. Primo Carnera and Max Baer.

JACK GIBBONS WELL SCHOOLED

Gibbons porches from all angles and hits very simply. He isn't a knocker-out in the true sense of the word, but he will wear many of his ring rivals down with a persistency of his attack.

Cantab Club Plays West End House

Time Trials Today for Tech Crews

Meets Green Again

Mat Results

Doerr's Debut Holds Interest

SOX Rookie Rated HIGHLY

FIGHTS CRONIN AT SECOND

By BILL GRIMES

Sarasota, Fla., March 13—Bobby Doerr, 18-year old second baseman from San Diego, of the Pacific Coast League, made his debut in a Red Sox uniform today at Payne Field [illegible]

Played Nights

Umada Fit

Sox Slants

Joe Cronin has played a different [illegible] since February 8. The Red Sox spend more time on the links than on the ball field. They have about an hour and a half of baseball in the morning and three to four hours on the golf course in the afternoon.

[illegible] It will be a week before Moses "Lefty" Grove makes his debut on the mound. Incidentally, Lefty has never been in such excellent physical condition as this spring. He weighs 186, which by the way, is nine less pounds than Jimmy Foxx flips the beam. [illegible]

[illegible] days. Wes Ferrell and Joe Dobie Walker have worked and Herb Pennock [illegible] has pitched a ba[illegible]

PENN STATE GIANT SHOWS McKECHNIE HE'LL LOVE

Gene Bell [illegible] Penn State alumnus [illegible] reads [illegible] [illegible] with the Boston Bees. This [illegible] [illegible] [illegible]

Manush Hitting For Grimes Troupe

LOU WARNEKE ON MOUND

By the Associated Press

Havana, Cuba, March 14—Manager Frank Frisch and Lord nal officials awaited today the first test of the Red Bird pitching staff minus Dizzy Dean in two games with the New York Giants. Lou Warneke will start today and Paul Dean gets the call Sunday.

LORD TOURNAMENT WILSON'S BEST

STARTS In Tropical OPENER

FAST AS LIGHT IN FINAL SPIN

By DAVE WILSON

Selections for fast track

BEST BET—LORD TOURNAMENT (HUGH FULLER)

Tropical Park, Coral Gables, Fla., March 14—W. N. Adrian's Lord Tournament, dead short third to Mincy Myerson and Whooper in his seasonal debut, should improve enough to down less capable opposition in today's curtain raiser.

FIRST—Lord Tournament, Saraten, Jr. Wile

Somersaults on Skis

Revised Line, Jockeys at Tropical

Tiger Leader Says Wrestling Tops Football

COLLYER

By BERT E. COLLYER

Four Mates Survive

SCRATCHES

TAP'S TIPS

ENTIRE Brown Team QUALIFIES

Women Driver First Off Mark

Program Selections At Tropical Park

Horses at Gaussett From So. America

Sports Mirror

Tropical Mutuels

For Friday, March 12

JUDGE PUFFLE -:- Gene Ahern

East Boston Ring Star in Film Debut

LOST SOMETHING?

Lost and Found Ads Published in the AMERICAN and ADVERTISER

Are Broadcast FREE over Radio Station

W C O P

(1120 K 267 M)

each morning at 10:55 A.M. 12:05 P.M. on Saturdays

To Order Your Ad

Phone LIBerty 4000

BOSTON after DARK

Hollywood | FILMS -:- PLAYS -:- MUSIC | Boston

(THIS BUSINESS of assuring everyone that the Holland is getting along swell while he lies back on his bed at St. Elizabeth's and enjoys the comfort of a fractured leg in ease and practically affluence is getting pretty tiresome, on account of the Thin Man can always see the Dark Side

GEORGE HOLLAND

It's been like that pretty much all of the time. We remember last summer, when he sold his play to RKO for the movies and everyone was congratulating him, he was not a little gloomy about it. "Yeah but now they'll expect me to do another one," was what George said.

Another time we were all going over to South Boston to go sailing one night and George was worried about the wind, remarking that we'd probably tip over and get drowned. And when the wind died down and we had to start the motor he said he had a feeling we'd run out of gas far from land, or at least run out of liquor. You can always have fun and a couple of laughs with the Thin Man around.

So today when the messages continued to pour into his hospital stateroom, he looked pretty downcast and when we asked him the reason he waved his hands — like this — and he said sadly, "It's all right for you, but I've got to answer all of them."

Always bubobing over with gayety (that's the Thin Man But it's all in fun)

More Forget-Me-Not'ers:

Bob Sherman Springfield . . . Lou Walters . . . D Kelan Ulairs Ralph Colson Buddy Gardner . . . Ted Whittemore Bill Cuddy, RKO Gordon S. Wallace Mr. and Mrs. Paul Kirby and Baby Paula . . . C. G. Breed Ted Glynn . . . Skippy Romaine . . . Mary L. Lee Three Smart Girls, United Motor Service, Inc Marie Adams of Goulston's . . Ralph Granara . . . Dr George F. Winchester Angie Maney, Marty Glazer, Paul Levi, Metropolitan Theater . . . Ruth Karol . . . Vic Morris . . . Frank Glynn . . . Hazel Childs . . . C. M. Wallace . . . Harry Wilkinson . . . Fulton Oursler and Grace Oursler, the magazine and writing champs . . .

Holland School of Medicine:

There was no school today, as when the doctor's away the mouse in Johnny Mack's knee can play. He's in Room 208; the Holland is in Room 317. They yell up and down to each other

One-Alarmed Story

Papa Takes a Ride:

Ralph Colson, former U. of Penn track star and footballer, has an eight-year-old son in the fourth grade Recently the boy brought his report card home . . . It had 12 A's and one B . . . The B was in physical education . . . And Pappy is State Supervisor in Physical Education . . . He is taking a bit of a riding

Once Over Lightly:

Grand Cast Portrays 'Cheyney'

By PEGGY DOYLE

Another Sterling Role

Paul Muni as Wang, the farmer, in Metro's screen epic "The Good Earth" which opens its second week at the Colonial on Monday.

'Love Is News' Is Rich In Gags and Gaiety

'Lloyds of London' At Olympia

A scene in a newspaper row

Astaire-Lombard Lineup Likely

By LOLELLA O. PARSONS
Motion Picture Editor, Universal Service

Los Angeles, March 13—I don't suppose Fred Astaire in his wildest dreams hoped to be able to get Carole Lombard for his co-starring partner in "Damsel In Distress." Every producer in Hollywood submitted a script to Missy Lombard but she has very wisely taken her time to make her choice of a screen play.

Lolella O. Parsons

Snapshots of Hollywood:

Movie Clock

BEACON—Charlie Chan at the Opera 9:50, 12:15, 2:40, 5:05, 7:30, 9:55

BOWDOIN—Lloyds of London, 9:50, 1:10, 4:30, 7:50, 11:10

EXETER—Murder Goes to College 9:20, 11:40, 2:00, 4:20, 6:40, 9:00, 10:30

GAIETY—Charlie Chan at the Racetrack 11:00, 1:20, 3:40, 6:00, 8:20, 10:40

HOWARD—Special Invention 10:45, 1:05, 3:25, 5:45, 8:05, 10:25

KEITH BOSTON—Night Waitress 11:00, 1:25, 3:50, 6:15, 8:40, 10:50

KEITH MEMORIAL—Love Is News 11:15, 1:35, 3:55, 6:15, 8:35, 10:50

LOEW'S ORPHEUM—Last of Mrs. Cheyney 9:00, 11:20, 1:40, 4:00, 6:20, 8:40, 10:55

LOEW'S STATE—Last of Mrs. Cheyney 9:30, 11:50, 2:10, 4:30, 6:50, 9:10, 11:30

MODERN—Green Light 9, 11:00, 1:00, 3:00, 5:00, 7:00, 9:00

METROPOLITAN—Swing High, Swing Low 10:30, 1:35, 4:35, 7:40, 10:50

PARAMOUNT—Murder Goes to College 10:15, 1:20, 4:05, 6:55, 9:40

PARK—Youth Parents Can Summon 9 a.m. to 11 p.m.

SCOLLAY—Green Light 10:55, 1:50, 4:35, 7:30, 10:25

TREMONT—Charlie Chan at the Opera 11:10, 1:45, 4:15, 7:00, 9:40

UPTOWN—Lloyds of London, 2:40, 4:30, 9:40

WASHINGTON-OLYMPIA—"Lloyds of London" 10:55, 2:05, 4:55, 8:15

Final Week

Amusements

Amusements

Good evening!
Good Lunch?
Good Business?
Good news!
GOOD EARTH
an M-G-M Picture
COLONIAL
THEATRE
MATINEE
TODAY at 2:30

KEITH MEMORIAL — 2nd FEATURE!
The Season's Swellest Comedy Hit!
TYRONE LORETTA DON
POWER-YOUNG-AMECHE
LOVE IS NEWS
The Exciting New Star!
ANNABELLA
HENRY FONDA
WINGS OF THE MORNING
JOHN McCORMACK
TWO BIG 55th ANNIVERSARY SCREEN SUCCESSES!

NOW! RKO BOSTON
35¢ until 1 P.M.
Anniversary Stage Triumph No. 4
On the Stage in Person
EDGAR KENNEDY
MARY MALLEN
Park Avenue Revue!
with Star Cast and 30 Dancing Debutantes
SCREEN Excitement Romance!
Night WAITRESS
Margot GRAHAME

Today at YOUR NEIGHBORHOOD THEATER

ARLINGTON AND WATERTOWN
ARLINGTON—NOW—CAROLE LOMBARD FRED MacMURRAY in SWING HIGH, SWING LOW
STATE—Season's Smartest Revue! "RHAPSODY IN RHYTHM"
PARAMOUNT and FENWAY—MURDER GOES TO COLLEGE
BELMONT—GREEN LIGHT
WASHINGTON-OLYMPIA—HELD OVER! Most Sensational Film of the Year! GUILTY PARENTS
PARK—HELD OVER! Most Sensational Film of the Year! GUILTY PARENTS
METROPOLITAN—NOW—CAROLE LOMBARD FRED MacMURRAY SWING HIGH, SWING LOW
STATE—Season's Smartest Revue! "RHAPSODY IN RHYTHM"

BROOKLINE
COOLIDGE CORNER—LLOYD'S of LONDON
CAMBRIDGE
CAPITOL—"GOD'S COUNTRY AND THE WOMAN"
HARVARD SQ.—"PENNIES FROM HEAVEN"
CHARLESTOWN
THOMPSON SQUARE THEATRE—"MAD HOLIDAY" "WITHOUT ORDERS"
DORCHESTER—SOMERVILLE
DORCHESTER—DAVIS SQUARE
EGLESTON SQUARE—HYDE PARK
EGLESTON—FAIRMOUNT

MALDEN
GRANADA—STRAND
MYSTIC—ORPHEUM
REVERE
BOULEVARD and REVERE—"CASE OF THE BLACK CAT"
SOMERVILLE
CAPITOL—SALEM—CENTRAL
TEELE SQ.—SOMERVILLE—BROADWAY—"FLYING HOSTESS"
NORTH STA.—SOUTH END
LANCASTER—NATIONAL
WINTHROP—DEDHAM
WINTHROP—STATE—COMMUNITY

ALLSTON
ALLSTON—"THIN MAN"
ALLSTON—BRIGHTON
ALLSTON Sta. 4040—EGYPTIAN Sta. 6800
CAMBRIDGE
CENTRAL SQ.—HARVARD
The Stowaway
BRIGHTON
CHELSEA
CHELSEA—"MAID OF SALEM"
DORCHESTER
BOBBY BREEN
DORCHESTER AND ROXBURY
MORTON—SHAWMUT—"GIRL FROM PARIS"
"STOWAWAY"
PATRONIZE YOUR COMMUNITY THEATRE

DORCHESTER AND MATTAPAN
STRAND—ORIENTAL—"LLOYDS OF LONDON"
Jamaica Plain—Roxbury Crossing
JAMAICA—CATHEDRAL Sta. 5711
ROSLINDALE
ROSLINDALE—"LLOYDS OF LONDON"
ROXBURY
RIVOLI—DUDLEY—"LLOYDS OF LONDON"
ELEANOR POWELL
Born to Dance
SOMERVILLE
STRAND—"TARZAN ESCAPES"
WALTHAM
EMBASSY—CENTRAL—"LLOYDS OF LONDON"
"RAINBOW ON THE RIVER"
WOLLASTON—QUINCY—REGENT

PLYMOUTH TONIGHT 8:30
BROTHER RAT
WAT. TODAY
NEW GAYETY
RHYTHM REVUE
TREMONT
Double Feature
BREEN

SYMPHONY HALL
TUESDAY at 8 P.M.
Boston Symphony ORCHESTRA
SERGE KOUSSEVITZKY
FRI., Mar. 18, at 2:30
SAT., Mar. 20, at 8:15
GOOD FRIDAY, Mar. 25
4:30 - 8:15
Pension Fun
CONCERT
Bach's St. Matthew Passion
Orchestra - Chorus - Soloists

STATE—JOAN CRAWFORD WILLIAM POWELL Post MONTGOMERY in "Last of Mrs. Cheyney" with FRANK MORGAN
DANGEROUS NUMBER
THE OLD HOWARD BURLESQUE
COQUETTE ROMAYNE
STRAND "THE PLAINSMAN" ALONG CAME LUVA
This Tues. Eve. DURLESHKAIVICH
UPTOWN 30c "LLOYDS OF LONDON" BARBARA STANWYCK
LONDON

JUNIOR BIRDMEN OF AMERICA

Radioland Reflections

BARNEY GOOGLE

Influence of "Aristocracy"

SECRET AGENT X-9 (Secret Agent X-9 members get prepared for Easter Egg Hunt, Plainfield, Franklin Park, Saturday, March 27, 10 a. m.)

The G-Man's a Lucky Mascot

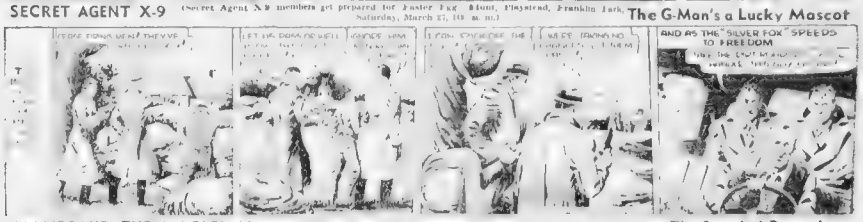

MANDRAKE, THE MAGICIAN

The Sword of Damocles

LITTLE ANNIE ROONEY

Honey and the Bee

JOE PALOOKA

Still Looking

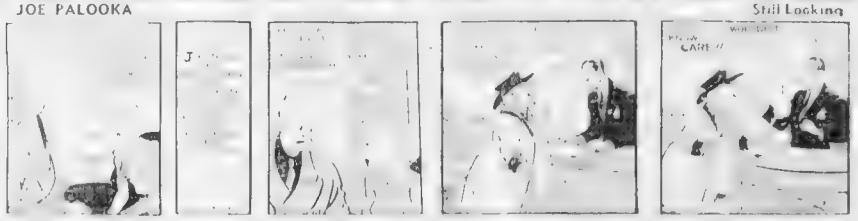

TODAY'S RADIO TIMETABLE OF PROGRAMS — SATURDAY, MARCH 1

Best Bets Tonight

Best Bets Tomorrow

Short Wave Slate

WIN A KELVIN HOME FREE!

LISTEN TONIGHT AT 8

KELVINATOR'S

OVER 1000 RICH PRIZES!

PROFESSOR QUIZ TONIGHT AT 8 WEEI

TONIGHT THE NEW SHELL SHOW

WNAC

JOE COOK

THIMBLE THEATRE, Starring POPEYE

WHILE POPEYE AND THE MONSTER MIX IT UP, LET'S SEE WHAT EUGENE IS DOING.- HE SEEMS TO BE RELAXING.- HE'S PROBABLY RECHARGING HIMSELF WITH STATIC ELECTRICITY

CROSS-WORD PUZZLE -:- By Eugene Sheffer

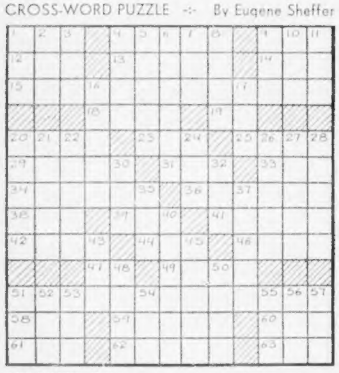

HORIZONTAL
1—Cereal grass
4—Native of a principality
9—Earthen drinking cup
12—Exclamation
13—Pertaining to a plane surface
14—Winged part
15—Ammoniacal (humorous)
18—Unarranged
19—Desert
20—Pain
23—Vestibule
25—Short distance
29—Plant with a woody stem
31—Saver (ornament)
33—Pouch
34—Formed a compact layer
36—One who grinds grain
38—Poem
39—Meadow-grass
41—Fragment
42—Hurl
44—Make a mistake
46—Child (contemptuous)
47—Like
48—Short turf
51—Ability to converse in harmony
56—Bird of the cuckoo family
59—Coffee seeds
61—Increase in size
62—Shabby
63—New Zealand pine
64—Tardy
65—Before

VERTICAL
1—Provocation
2—Be offered with sun
3—Beverage
4—Small duck
5—Subsist on action
6—Rich nymph
7—Old horse
8—Secrets of a millionaire
9—Anything growing crackly
10—Runner tries
11—Percussion drill
12—Shed blood (2 words)
16—Mouse-shaped in squid
20—Head of an abbey
21—Formula of faith
22—Conceals
24—Alcoholic liquor
26—More competent
27—Blind muscles
28—Heron
30—Kind of cloth
32—Pinch
35—Female of the deer
37—Representation wrongfully published
40—Reach a place
43—Undermine
45—Clothed
48—Cavities
50—Compassion
51—Call of the crow
52—Indian of Tierra del Fuego
53—Blend
54—Blind
55—Irritate
56—Digit
57—Affirmative vote

YESTERDAY'S ANSWERS

BOYS! GIRLS! VOTE HERE—clip ballot and mail to "Uncle Newt," Boston American—TUNE IN WMEX at 5:45 every weekday night and hear the "Funnies" on the air.

my favorite Boston American Comics are

1.....

2.....

3.....

my name.....

address.....

city..... state.....

age..... school.....

BRINGING UP FATHER

He's No Help

WELL-I'VE GOT TO GIT THE IDEA OF GOIN' TO TH' CORONATION OUT OF MAGGIE'S HEAD-I'LL CALL ON MR WILL BETHERE-
HE'S A SOCIAL FIGURE HERE-I'LL GIT HIM TO TELL MAGGIE ABOUT ALL THE SOCIAL AFFAIRS THAT WILL TAKE PLACE RIGHT OVER HERE- THEN SHE WON'T WANT TO MISS THEM-
UM- SINCE WHEN DID YOU START WEARING A MONOCLE?
OH-JUST ABOUT A WEEK AGO
MY WIFE AND I ARE GOING TO THE CORONATION-
3-13

HENRY

'Twas Too Much

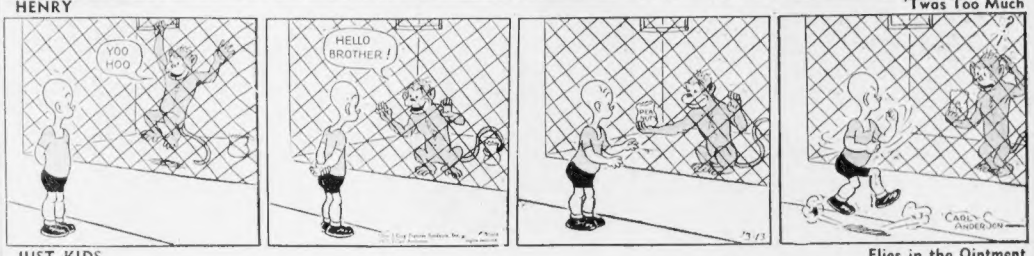

JUST KIDS

Flies in the Ointment

LET'S GO INTO THE OTHER CAR-JIM-AND HAVE IT OUT WITH THOSE RATS!
I'M READY-- HAVE YOU GOT YOUR GUN WITH YOU?
YOU YOUNGSTERS AREN'T TO STEP OUT OF THIS DOOR TILL WE RETURN!
NO SIR!
GOSH-I WISHT WE COULD GO AN' SEE WHAT'S GONNA HAPPEN!
AN' THEY TOOK THEIR GUNS WITH 'EM!!
MEBBE WE OUGHTA GO TO PERTECT UNCLE TOM'S
THE MORE I THINK ABOUT IT-THE MORE I'M SURE ABOUT IT!
YESSIR-I BET UNCLE TOM WILL BE AWFUL GLAD WE CAME TO PERTECT HIM-I HOPE
SUMNER
WHAT WILL HAPPEN IN CAR 26 ?!?

POLLY AND HER PALS

They've Got Him There!

YUH OUGHTA HAVE ONE O' THEM NEW-FANGLED LIE-DETECTORS IN THIS BUSINESS, BUDDY
TAINT LIKE I AIN'T TRIED IT SIT ONE, UNK
HOW D'YUH MEAN, SON?
EVERY TIME I GOES T' BUY ONE, THEY INSISTS ON GIVIN' ME A DEMONSTRATION
THEN THEY ASKS ME AM I SURE I CAN MEET TH' PAYMENTS? AN' WHEN I SAYS "YES", TH' DERN THING NEAR EXPLODES

SKIPPY

Putting It to the Test

LITTLE JIMMY

The Lookout

BETTER DROP BACK AND GO SLOW NOW-I'M GETTIN' CAREFUL HERE-
THERE'S A SETTLEMENT WE'VE GOT TO FIND A PLACE WHERE WE CAN BE SEEN TO-NIGHT AND THERE AIN'T NONE HERE-
WELL, GET UP ABOVE THEM-
"HERE'S A FINE PLACE. WE CAN LOOK RIGHT DOWN ON THEM. WE'LL LEAVE OUR PRINTS FAR ENOUGH BACK, SO'S NOT TO BE HEARD."
SUMNER
TO BE CONTINUED

BLONDIE

No Sense, No Feeling

DID YOU SEE MY SEWING-BASKET, DEAR WITH MY KNITTING NEEDLES?
NOPE
IT'S AROUND HERE SOMEPLACE-GET UP A SECOND-MAYBE YOU'RE SITTING ON IT
OF COURSE IT'S NOT-DON'T YOU THINK TO KNOW IF I WERE SITTING ON A BASKET FULL OF KNITTING NEEDLES?
NO, IT'S NOT THERE
OH, DAGWOOD-DON'T ALWAYS TRY TO START AN ARGUMENT
CHIC YOUNG

NO MANUSCRIPTS RETURNED
ALL CONTRIBUTIONS CONSIDERED

AMATEUR EDITION
BOSTON AMERICAN
NEW ENGLAND'S GREATEST EVENING NEWSPAPER

Address all entries to Amateur Section Editor

Besides news, send in photographs; humor columns, features, reviews, sports stories, cartoons.

TENNIS STARS TO PLAY AT GARDEN

Youth Will Be Served

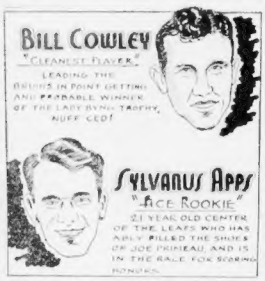

By JOE LIEBER.

Two dollars will be sent the artist of the above drawing.

Tilden, PERRY Match

Youth vs. Experience

William T. Tilden, II, couldn't stay out of the tennis picture very long.

The Daddy of the racquet wiz will clash with Fred Perry of England at the Boston Garden on Monday, April 5. It will be the last of a Tilden-Perry five-game series, the first match to be held at Madison Square Garden, New York.

Both athletes have been world amateur tennis champions, but the coming series will mark the first time that they have played as professional foes.

Tilden has won the men's singles championship outdoors seven times.

Father Time seems to offer "Big Bill" little worry, since he is already 43 years old. He has been a top-notch tennis performer for nearly 25 years.

It was back in 1913 when Tilden first gained major recognition from the tennis world. That year he teamed with Maurice E. Hyams to win the linked doubles championship.

The youthful and energetic Perry will have no easy tussle in the coming series, a battle of youth versus experience.

By DANIEL J. MORETTE
15 Quincy St., Cranston, R. I.
This dollar will be sent for the above story.

Criminal-at-Large

By ARTHUR PELLETIER
20 Rubin st., West Roxbury
Two dollars will be sent the artist of the above drawing.

A Cartoonist GOES A Sleuthing

FASHIONS DEMAND SUITS

BOYS FAIL AS BANK THIEVES

(A SHORT STORY)

The two youths looked up suddenly from where they were stuffing currence into a large yellow traveling bag. To their great dismay, the night watchman of the bank was standing before them.

"I guess someone made a mistake when they hired you two boys as tellers in this bank," he remarked quietly, a gun in his hand.

Who would ever have thought that you would be so low as to double-cross the man who hired you in good confidence?"

"I've known both of you since you were kids, and I guess I just couldn't see you as convicts, so get out and never try anything like this again."

The youths walked out, very mortified. To think that they had been caught in a dishonest act! It was a good thing that the watchman had been a friend of their families.

"I guess I'm kind of glad that he did catch us now," one of them said. "The disgrace would have killed my mother."

"We'll have to find another job, that's all, go to school the other."

The next morning two youthful figures were seen entering an employment office. At the same time, on a freight bound southward, was an elderly man, formerly a night watchman in a bank, carrying a yellow traveling bag and chuckling softly to himself.

By GEORGE DIRONE
25 Alden Ave., Lowell
This dollar will be sent for the above short story.

New Deal NOT Very New

Who said anything about a "New Deal"? If we are to believe Professor Friedrich Hertz in his book, "Confusionismus," there is nothing new about the New Deal.

According to the professor, way back in the 11th century a wealthy Chinese named Wang An Shih shuffled a shiny new pack of political cards for the Chinese underdog of his time.

He put in motion the nationalizing of commerce, industry and agriculture. He limited himself about equalizing the wealth and uplifting the poor. He put forth relief aids to the rich and exempted the needy from taxation.

Furthermore, a gentleman named Mencius born in China about 372 B. C., did a lot of talking about social security and conservation of natural resources. And his contemporaries were educated in state-maintained public schools.

Could it have been an ancestor of Dr. Townsend who advised the Chinese people about that time to look to the planting of mulberry trees that persons of 50 years will be able to wear silk, and to the breeding of pigs that persons of 70 years may be able to eat flesh?

Well, such progressers, but he seems to be in danger of meeting himself coming back.

By OLIVE E. MacDONALD
17 Garfield St., Quincy.
This dollar will be sent for the above story.

Springtime

By VIRGINIA HAGBERG
11 12th st., Melrose.
This dollar will be sent the artist of the above drawing.

St. Patrick's Life Shows Greatness

St. Patrick was not an Irishman.

He was born in Tours, France, in the year 378 A. D. His father's name was Calpurnius and his mother's Conchessa, who was a sister of St. Martin, the Bishop of Tours.

Marauders kidnapped St. Patrick when he was 16 and carried him to Ireland. A Druid priest bought the youngster, for slave.

His life was rife filled with hardships. Many times he was faced with starvation; many times he was treated harshly by his masters, but he never lost hope.

The name of St. Patrick will live as long as the Irishmen for single-handed he began the Christianization of Ireland.

The world of today could use such a person like St. Patrick.

By ANDREW GROSS
67 Fulton st., Wellington, N. J.
This dollar will be sent for the above story.

FEDERAL FACTS

The Constitution was adopted by the United States Convention of Delegates in the Pennsylvania State House in Philadelphia, Pa., on September 17, 1787, and was written One Hundred and Fifty Years ago this month.

The Constitution was ratified by the people of the United States in 1788, the next year after it was written.

The Constitution of the United States was written by fifty-five men, who were chosen by the people of the thirteen states to represent them in the Convention.

George Washington, of Virginia, was President of the Convention.

The Constitution was written on parchment, and is now in the Department of State in Washington, D. C.

By T. J. LOUDEN
20 Mooney rd., Reading.
This dollar will be sent for the above short story.

NATURE

What is the sea but a sapphire gem?
Or a misty haze and clear?
What is the moon but a platinum plate
And the sun a lamp of cheer?
What is the sky but a ceiling wide
And the clouds, an endless veil?
What is the earth but a plate to hide
From the storm that are Nature's gale?

By BEATRICE FLYNN
221 Dudley St., Dorchester.
This dollar will be sent for the above story.

FATE

They sat in chairs, they thought it fair,
And slaughtered out the seed;
And now they're thinking—rather late—
Fertilizers have been needed by Fate.

By FLORENCE WALKER
16 Gilbert st., Everett.
This dollar will be sent to the above story.

HEAR YE!

Manuscripts should be typewritten, if possible. Dummies should be in black ink. Short stories are preferred. Re-brief.

AH-H-H!

Encircled by a golden frame,
This picture from an artist came:
Two lovely eyes in a bowl of mush,
Two donkey's ears on a mountain thrush,
Two arms and legs spotted with moss,
And the picture was titled "A Man On A Horse."

By LOUISE SHERMAN,
5 Elvington Pl., Newport, R.I.
This dollar will be sent for the above story.

CLIPPER SPEEDY

Years ago it took many days to cross the Atlantic or Pacific oceans. Men sailed in small boats and many never returned.

Today the China Clipper goes over the Pacific in the short time of 60 hours of actual flying time.

The clipper starts from San Francisco, Cal., and flies to the Hawaiian Islands, which is the first stop of the long journey.

From there it goes on to make stops at Midway Island, Wake, Guam, Indands and then China.

The clipper planes carry both mail and passengers safely from the United States to the Orient.

By EVARD J. ROSE
18 Centre St., Roxbury.
This dollar will be sent for the above picture.

DESPAIR

When deep enmeshed in vile despair,
Batter my breast nor head I do not mutilate my hair,
my spine—
I sit and welcome Death's dark shine.

By MARY BERGER,
89 Weston St., Brockton
This dollar will be sent for the above poem.

FACT

We can tolerate friends
Telling us the end that
Till the subject lends
To our personal lot.

By SELMA STRAUSS,
311 Little Bldg., Boston
This dollar will be sent for the above poem.

WARNING!

Any attempt to steal an original material as your own will be summarily dealt with by the Evening American.

Carole and Fred "Go Musical"

By LYDIA COKE
17 Mason st., Somerville.
Three dollars will be sent the artist of the above drawing.

Navy Fire Probed

Ship Models Ruined

Mystery Blaze At Washington; Secrets Lost

Washington, March 13 (U.S.)—An investigation was launched by naval and capital police today into a mysterious fire that destroyed an unestimated number of valuable ship models used in secret maneuvers at the Washington navy yard.

Authorities seeking the source of the blaze disclosed it will cause "serious delay" in navy experiments.

Among the missing models, Commander E. L. Woodside, chief planning officer said, was one sent to the yard by President Roosevelt to be overhauled. Scarcely is feared it either destroyed or badly damaged with the others.

Commanding officers said the fire apparently started in a pile of rags in the drying school, spreading to the 90-year-old building that houses the experimental room nearby.

3-ALARM BLAZE

They added, however, that debris stored in the building was clean and that oily waipers were washed immediately after use to avoid spontaneous combustion.

Twenty pieces of fire apparatus streaked through the city at the theater hour after John Leonard, lookout on the experimental ship Crilley, anchored off the yard, gave the first alarm.

Yard apparatus was unable to stop the spreading flames and three alarms were turned in to the city fire department within five minutes.

Flames sprang 70 feet high within a few minutes of the first alarm. Officials of a nearby children's institution held their charges in readiness for word from the police to move.

VALUE UNESTIMATED

Oxygen tanks are stored in the old frame building used in the 20's and firemen fought for an hour to keep the flames from there. In the south end of the building were the models.

Authorities said they were kept on shelves for use in working out naval maneuvers in the experimental basin. The shelves evidently, taking with them the valuable little ships. Their monetary value, he said, could not be estimated.

Naval officers are trying to estimate the number of models and the complete extent of the damage, as well as whether the fire was of incendiary origin.

Model pulled intact from the debris was of a radio-controlled rowboat.

While the fire was in progress no one was allowed to enter or leave the yard through the military gate, a unit spaced around its walls. It took more than an hour to subdue the flames.

International News Soundphoto of spectacular fire which swept the experimental building at Washington navy yard, destroying many valuable ship models used in secret maneuvers. This, authorities said, will cause serious delay in navy experiments. An investigation is on today to determine whether the fire was of incendiary origin.

NO OFFENSE TO U. S. INTENDED, NAZIS SAY

Berlin, March 13 (AP)—Foreign Minister Konstantin Von Neurath, emerging from his Wilhelmstrasse office today, has answered United States Ambassador William E. Dodd's representations against Germany press attacks with the assurance they were not intended as offensive.

Von Neurath, they said, pointed out the utterances of Mayor La Guardia of New York against the German regime and said they evoked "understandable" indignation throughout the Reich.

If some German newspapers exceeded proper bounds in their comments, the foreign minister was said to have asserted, it was because of the excitement over the Lafayette remarks.

During Von Neurath's assault the United States ambassador sat in his usual chair and listened. Since envoys said.

He also called attention, they said, to what he termed unfruitful representations of the Germans here in the Whitehouse and today, has answered United States Ambassador William E. Dodd's representations against German

Let Your Vacant Rooms Help Pay Your Rent!

MONEY TO LOAN

Loans on Autos & Trucks
• MACHINERY • FURNITURE
• HOUSEHOLD • PIANOS
PROMPT SERVICE NO RED TAPE
STATION FINANCE CO.
1119 COMMONWEALTH AVE. ETA 3200

BORROW $100 TO $600 ... Confidential, reasonable rates ... Personal Finance Co. of Mass., 31 State St., Boston

AUTO & TRUCK LOANS HOUR SERVICE
AMERICAN FINANCE CORP. License #2
Room 322, Park Square Bldg. HUB 1310

LOANS Salary Loans on Your Note ... Lowest Rates ... Licensed by Dept. of Banking ... Personal Finance Co., 280 Washington St., Rm. 7, Tel. 8382

HEIRS IMMEDIATE CASH HEIRS
JOSEPH L. ROSENBERG Esq.
73 TREMONT ST. CAPITOL 6033

Need Money? The Federal Trade of Boston, Room 306, Park Square Bldg., Boston. Tel. Hub. 1560. Lic. No. 2.

AUTO WHILE IN YOUR **LOANS**
NEW LOW RATES
AUTO OWNERS FINANCE CO., INC.
716 COLUMBUS AVE. (Cor. 57th)
MOTOR MART BLDG. LICENSE 714

LOANS up to $300 • Personal Note • Household • Co-Maker
IDEAL FINANCING ASS'N, INC.
631 Washington St. • Tel. 1900 • License #5

LOANS SECURED OR UNSECURED
FROM STATE STREET OFFICE OF
THE NATIONAL SECURITY BANK

PERSONAL LOANS, NATIONAL ASSN. SOCIETY
1170 Hancock St., Quincy ... Tel. 1170

LOANS FURNITURE COMAKER
M.S.C. PLAN ... LICENSE 114
123 Washington St. LIB. 5061 Room 207

CAPITOL 9561 6% ... Furniture, Pianos, Autos, Personal Loans ... Capitol Finance Co., 10 Tremont St., Boston

PILGRIM PLAN Loans on Furniture, Pianos, Autos ... Pilgrim Finance Corp., 18 Tremont St., Boston ... Liberty 8058.

BORRINGMAN'S LOAN ASSOCIATION, 370 Main St., Suite No. 2

ANNOUNCEMENTS

6 Deaths

KENNEDY—In Montreal, March 11, Elizabeth Ann, beloved husband of the late P. Kennedy and mother of Mrs. Arthur Lamb, Mrs. Joseph Lamb, Mrs. Thomas Lamb, Mrs. Joseph Lamb, Mrs. Joseph Lamb, Mrs. Joseph

NEW ENGLAND'S GREATEST EVENING NEWSPAPER

BOSTON EVENING AMERICAN

SATURDAY, MARCH 13, 1937

LARGEST EVENING CIRCULATION
net paid average, 6 months ending Sept. 30, 1936
263,130

The Johnson Act In Jeopardy

THE TREASURY ruling against designation of French "defense loan" agents in America PARTIALLY blocks a brazen attempt to obtain new war loans in violation of the Johnson Act.

The prompt plugging of this loophole is commendable.

But American vigilance MUST NOT BE RELAXED.

Senator Johnson of California, author of the act, tells why:

"When we enacted this law, we contemplated a time in the future when these nations would come to us again for loans. THAT TIME IS HERE NOW. We have been stung once. We won't be stung again."

The Johnson Act, which forbids the lending of American money to nations in default on war debts, is protective of American interest.

IT MUST NOT BE UNDERMINED BY SUBTERFUGE.

THE French defense loan proposal involves the sale of bonds in France, but payable in American or English money.

Insofar as this plan MAY YET result in the investment of American money in France, circumvention of the purposes of the Johnson Act MAY STILL BE ACCOMPLISHED.

France, of course, is one of the major debt defaulters.

The only recourse America has against her is to say she cannot have new loans until she agrees to pay up old loans.

THAT IS WHAT THE JOHNSON ACT SAYS.

This is a sound position for the American Government to take.

THE Hearst newspapers have repeatedly warned that the stabilization program into which the Roosevelt Administration has entered with France and England is potentially an instrument for "getting around" the Johnson Act.

This warning becomes more pointed with the prospect that the stabilization program COULD BE ADJUSTED to permit exactly what the Johnson Act prohibits.

But the Skeptic Found a Crack

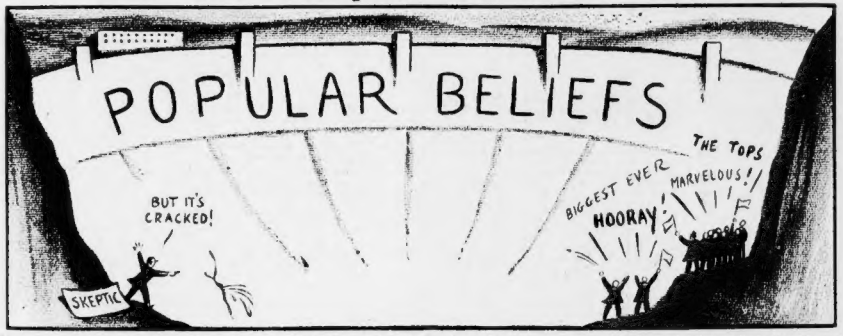

OFTEN, it is easier to make 10,000 people in a crowd believe what you say than it is to make ONE man, alone, believe you. The Crowd believes quickly, learns slowly, forgets overnight.

"What the wretched wish for intensely, that they freely BELIEVE"—Seneca wrote that centuries ago. It might have been written to describe the ease with which modern dictators persuade wretched, discouraged peoples to BELIEVE, WITHOUT THINKING.

When **popular beliefs** in what is wrong bind a people in the slavery of ignorance and fear, **then is there need of a SKEPTIC, a man who has the courage to doubt.**

Just what is this "skeptic," so that we may know him when we see him? Great skeptics have described themselves thus:

"A true skeptic is not one who merely doubts, but one who also EXAMINES"—Saint-Beuve.

"By doubting, we come at the TRUTH"—Cicero.

"William James used to preach 'the will to believe.' For my part, I should wish to preach 'the will to DOUBT' . . . What is PEOPLE BELIEVE that Bigness is Truth. Particularly do we Americans believe that if a thing is BIG, then it is RIGHT. But the skeptic is the man who finds THE CRACK IN "BIGNESS."

wanted is not the will to believe but the will to FIND OUT THE TRUTH—which is the exact opposite of believing"—Bertrand Russell.

Now you know why we call the little fellow in the cartoon above a "skeptic"—he has found a crack in the new dam, which the crowds are wildly hailing as "The Tops!!!! STUPENDOUS!!!! Biggest in the World!!!! Colossally All-American!!!!" . . . all the bloated adjectives that a movie uses to advertise its next super feature.

The intelligent skeptic refuses to believe blindly what the rest of us, without thinking, accept as truth.

The professionally discontented complainer, who always yammers at everything, is a nuisance, to be avoided when possible.

But the intelligent skeptic, who applies knowledge to the examination of every belief which sweeps the rest of us along like sheep —such a man sows the seeds of Progress.

Columbus refused to believe that the earth was flat, that if you sailed West you would drop off the edge. He sailed West, discovered America.

All of us owe health, perhaps our lives, to the fact that men of science and medicine once refused to believe that diseases are spread by "devils" and "the evil eye." Intelligent men, skeptics, attacked the popular belief in "devils and evil spirits," they found germs at the root of disease, then found how to kill those germs.

But always, after a skeptic pushes the frontiers of knowledge further back, there comes lazy satisfaction—belief that THE BEST has at last been reached. Consider medicine, in which there has been so much progress. Charles F. Kettering, brilliant inventor, wrote:

"The doctors tell us there are certain diseases that are incurable. Do you know what an incurable disease is? It is one which THE DOCTORS KNOW NOTHING ABOUT. The disease has no objection to being cured at all."

The skeptic believes only this: **Nothing is INCURABLE, "the beat" can never be attained, and because a thing is the BIGGEST, does not mean that it is BEST.**

The world needs skeptics—they keep us from getting fat and satisfied.

New York Day by Day

By O. O. McIntyre

New York, March 13—All my remembering years I have been a push-over for a clear, cold winter night. Night with the glitter of mirror and scattery stars atwinkle in a heaven of frost blue. No sound like the zip of the crunch of snow or the ringing sharp jingle of sleigh bells.

Others may sing of the almond blossom and the cherry sprays, but my vote goes to a stark, lonely tree silhouetted on a snow-flung hill, bathed in the glow of a distant moon. I was thinking tonight of our hemmed-in winter on a Missouri farm before I went to Ohio to live with Grandma McIntyre.

The Stork Club's glittering dazzle never had the lustre and cheer of that flare from the backlog in the family sitting room with the cat asleep on the carpet footstool and old dog Clap, the red setter, stretched out pleasantly atwitch with dreams of the chase. A hamper of Sheepnose apples handy.

Grandma Young on one side of the parlor lamp, invariably smudged black one chimney side, knitting. Grandpa on the other reading the Farmers Almanac as the day grayed and chickens took to roost. At 8 o'clock prayers, warming of flannels and up the creak stairs to dreamless sleep.

Shortly before her recent passing, my sister in Kansas City resurrected out of an old lumped back, horsehair trunk, **salvaged from the Missouri attic our old-fashioned coffee mill—the sort put between the knees and vigorously turned. The little drawer where the grounds fell was still aromatic of coffee.**

I've heard coffee had the most clinging of all odors and this rather proves it. The mill had not been used for 25 years. The tang from the kitchen as the breakfast coffee was being ground was a scent from Araby. A heglamouring benison of a crisp winter morn.

To the kitchen Jed, the hired man, his sweat-stained hat shaft, unglued hands the wimpled raw wings of the rooster comb, came plunging with his load of freshly chopped wood. The gleam and zing of a bright axe piling into wood is always provocative somehow and I don't know why. It has caught poetical fancy down the ages. Jed's great coat and muffler were powdered with snow and his stubby mustaches rimed with frost.

In later years one of the rustic characters in "Way Down East," H. Holler was so much like Jed I sought him out in his dressing room in Dayton, O. But it was only twilight illusion. He was a Brooklyn boy, smoking Turkish Trophies and was up-to-date.

The highlights of our Missouri winters were the "sociables" at the clapboard meeting house and the twice a year arrival of Mr. Solomon, the Polish pack peddler. Mr. Solomon had a straggly mop of beard, deep-set fever-bright eyes, a zinger for Warfield in "The Auctioneer." He was, to us, the acme of worldliness, traveling from Lincoln, Neb. to St. Joe, hawking tinware, machine oil, dishes, needles and thread, etc. All carried on his stooped shoulders.

He always remained for dinner and all night. A shrinking little man with the remote and nervous smile of a jack-in-the-pulpit. His wandering Jew whom life had borne down to a gentle bleakness.

There was the night of the Big Blizzard that crept out vividly in this moment. It came after a still ominous grey of glowering skies. The live stock fidgeted. Grandpa built up a roaring fire and was reading to us from Hawthorne's "The House of Seven Gables" when came a calm, the wind suddenly rose and through the windows we could see the sturdy oaks and mighty maples in topsy-turvey strain. Jed started for well water but turned back. "Ain't fittin' for man or beast," he grumbled. There was eerie whistling in the chimney.

As Poe once wrote: Windows tugged at latch and doors chittered. Terrorized birds wheeled and flung frail chirps against the booming. We heard a thump as the cow shed flattened out like a pan cake, filling the air with startled moolings. Old Clay's rufous fur rose as he circled stiff legged with throaty growls.

Shortly I was in the delicious ecstasy of fear and thrill. The end of the world perhaps!

The old four-poster with its mountainous pile of feathers was especial joy that blizzardly night. Then I heard grandpa clumping up and down the stairs and grandma calling, "Pa, what you go out?"

So morning came with the sun in a burst of gorgeous splendor, a gauzy spread of violet, orange and amber. The air clean, cold, brittle. Our farm land was a freshly swept world in glittering enchantment. They brought in Aunt Dora's pet lamb, half frozen, from the south meadow, but wrapped in blankets and put behind the kitchen stove it was soon itself again.

Mr. Dockerty, the mail man, was unable to reach us for two days and the newspaper called it the worst storm of the century. Anyway, it was an interlude in rural monotony and we had something to talk about until the robin came again.

(Copyright, 1937, McNaught Synd., Inc.)

"It Is Life or Death"

UNITED STATES Senator Royal S. Copeland, Boston Chamber of Commerce guest speaker, struck at the heart of the American Merchant Marine problem—LACK OF CO-OPERATION.

He blamed the shipping industry for failing to learn the lessons of mutual good will that brought prosperity to railroads and to railroad labor.

He chided the government for permitting foreign nations to take away business which rightfully belongs to American ship operators.

He pointed out that while commerce between our domestic ports is more than twice that of our foreign traffic, only one-third of it is carried in American vessels.

But Senator Copeland was not content to merely deplore a situation that has become almost a NATIONAL DISGRACE.

He wrote out a prescription and he told us to take it constantly, in liberal doses. He advised:

Let the new Maritime Commission, headed by the worthy Bostonian, Joseph P. Kennedy, be vested with COMPLETE responsibility for the welfare and development of shipping.

Let the Commission proceed to formulate DEFINITE policies.

Let the adjustment of ocean mail contracts be made as soon as possible.

Let the spirit of co-operation be SINCERE and NATIONWIDE.

Such a prescription cannot fail to work. And it MUST WORK, the sooner the better.

For, in Senator Copeland's own words, "We stand at the bedside; it is life or death for the American Merchant Marine."

Let Our Reply Be Strong

MASSACHUSETTS Congresswoman Edith Nourse Rogers, vigorously protesting to Secretary of State Hull against Nazi press attacks on American women, has earned the praise of the entire nation.

All women feel that her resentment is THEIR resentment.

All men feel and know that the resentment is more properly THEIR resentment.

Chivalry is not dead in the United States; it is as alive today as when our ancestors crossed the Atlantic and carved a nation in the wilderness.

We are proud of our womanhood—our wives, our mothers and our sisters.

We will not have them insulted, abused and held up to the ridicule of the world by the Hitler newspapers.

American women, and Mrs. Rogers is an excellent example, have justified every confidence that we as a nation chose to place in them.

Our protest and our country's protest to the German government cannot be too strong.

An Antidote for Crime

JOSEPH H. HAGAN, Rhode Island Parole Division chief, believes in the old adage that "an ounce of prevention is worth a pound of cure."

He wisely applies that philosophy to the nation's crime problem and tells us:

"We failed to make a DIRECT ATTACK."

But Rhode Island will fail no more, not if Chief Hagan has his way. He has a three-point program, not copyrighted, and free for all that want to try it.

Briefly, it is this:

Make parents assume and fulfil their resonsibilities to children.

Encourage teachers to report delinquency as soon as it is observed.

Acknowledge the need and value of sound religious training.

The Rhode Island experiment will be well to watch and, perhaps, to imitate. For, as Mr. Hagan himself says, "while a strong start in life is not perfectly indicative of a fine finish, it is at least a worthwhile insurance."

BOOK BREVITORIAL: In Discarding What Is "Old," Colleges Destroyed THINKING

"UNIVERSITIES take the sons of the rich and render them harmless to society . . . they take the sons of the poor and teach them to make money."

That is the serious charge of incompetence that Bob Hutchins makes against our American colleges in his book, "The Higher Learning in America."

Young Hutchins speaks with authority, and from experience. Educated at Yale, he became Dean of Yale's law school, youngest in history. Then he became president of the University of Chicago, youngest college president in America.

Bob Hutchins believes a college should be a "mental gymnasium," in which boys are taught to exercise their brains, LEARN TO THINK.

And as a good athletic coach does not try to teach boys a special game until they have built up all their muscles, so Hutchins would not try to cram **special knowledge into a boy's brain until that boy has learned FUNDAMENTAL knowledge.**

But because we send our Willie to college today and demand that the college teach Willie how to make money, **the colleges must try to cram "special" knowledge into brains that are too flabby to hold any knowledge.**

And because we believe that "democracy" means that everybody must have the same education, the system of teaching must be adjusted DOWNWARD to fit the numbskulls.

That same "democracy" in education permits every alumnus to speak his mind, what there is of it, about how a college should be run. Fortunately for education, college alumni generally confine their interest to hiring and firing football players and coaches.

ROBERT M. HUTCHINS and his wife, when he arrived in Chicago to become America's youngest college president—and one of the ablest.

But there is a still more serious product of the spirit of "democracy" in education—**every college today permits students to pick any subjects they like. Professors and students hail this new freedom as dandy and democratic.**

Mr. Hutchins thinks rightly that it is STUPID. Does a football coach let a freshman player decide what plays the team shall use?

A coach is supposed to know his business as is a professor. And a professor's business is EDUCATION.

A professor should know what courses in what FUNDAMENTAL books will best build up the "muscles" of a boy's brains to enable that boy to tackle special knowledge later, and digest it properly. Once these fundamental courses are selected, **every student should be MADE to take those courses.**

Bob Hutchins charges: **"I am willing to bet that in no school in this country today are all really great books read in their entirety."** Hutchins would not lose his bet.

In our head-over-heels rush to be "modern" we have forgotten that fundamental knowledge, logic, truths have not changed since the days of the ancient Greek philosophers.

Two and two still make four. Fire still burns. Ambition is still ambition—men merely want different things. Hate is still hate —men merely hate different things. Fundamental truth does not change; it merely grows.

And to know the truth, we must study the ORIGIN OF TRUTH.

Six courses every college should teach, says Bob Hutchins:

FIRST, most important, one course must teach the CLASSICS —those books which contain the thoughts of the greatest thinkers throughout the ages, books that are always "modern" because they contain TRUTH. We must know old truths to properly examine new truths and discard falsehoods.

SECOND: There must be a course in "how to READ and RETAIN what we read."

THIRD: There must be a course in writing, which follows classical outlines as a basis of style. Clear writing is a test of clear thinking.

FOURTH: There must be a course in rhetoric, the art of speaking. America has lost this art—save in Congress, and there they have lost the art of thinking.

FIFTH: There must be a course in logic, the science of THINKING, upon which all other sciences are based.

SIXTH: There must be a course in mathematics—that is the gymnasium in which you exercise your powers of logic, build up your power to THINK.

That is the system of education that Bob Hutchins believes would lay the proper foundations upon which a man could build real knowledge.

Unfortunately, all Mr. Hutchins needs to put his ideas into effect is about forty million dollars to buy a college. Most of the people who have forty million dollars do not have the "fundamental education" that Hutchins believes we need.

And since most of us Americans would rather have forty million dollars than "fundamental knowledge," Mr. Hutchins will not get his college soon.

Listen, World!

-:- -:- *By Elsie Robinson*

If I see another picture of a child-wife or mother I'm going right out into the middle of the street and throw 9733 bright purple fits.

No, you needn't blame the newspapers. If America has become that kind of a place the voters might as well hear about it—and they certainly are. Ever since diminutive Eunice Winstead started things off by becoming a dowager at 9 we've had daily exhibits of Missouris and Mamies, most of 'em barely housebroken and still possessing their baby teeth.

This time it's little Mary Keller of Ressemire, Alabama, aged 13, proudly displaying her second son, the first having been born when she was 11.

After which, we might momentarily expect mass matrimony from the Dionnes, in case they happened to be Americans—which they'd better thank their lucky stars they aren't.

A NATIONAL DISGRACE

Now I am an American. Hitherto I have been fairly proud of that fact. But since we've been exposing all these pin-feather matrons, I've wished ardently that I'd been born an Hairy Ainu or an Australian Aborigine, or even a plain mongrel idiot. For, obviously, one doesn't expect much social consciousness from such knicknacks.

But when a supposedly civilized nation, which, by its own admission, leads all other countries in intelligence, morality and general culture, starts acting up as we're doing, I, for one, would like to know how to avoid a lot of highly humiliating questions—or am even willing to swap my citizenship, if it can be so arranged, for a good, used fireless cooker or a painless lawn mower.

Am I funning? I am not! I am shocked, sickened, ashamed and furious. But they won't print the words I'd really like to say, so I've got to get around it this way. But the more I think about the whole affair, the madder I get. For the reason underlying child marriage is, if possible, even more outrageous than the marriages themselves.

Briefly—in many of our states parents are held to have practically unlimited and divine authority over their children. Wherefore little girls, hardly out of their own cradles, may marry and bear children, against every aspect of physical and spiritual decency, if either or both parents permit.

On the same theory, a child may be deprived of education and forced into labor bondage which is worse than slavery.

The consenting parent may be as ignorant, as cruel, as greedy and brutal as, incompetent to pass upon any subject requiring mature judgement. Nor would his or her opinion be considered for a second in any other matter. But where the child is considered, they are held infallible and their agreement legalizes and sanctifies arrangements which would shame a self-respecting weasel.

UNFIT FOR JOB

I am neither priest nor statesman—and I do not set up to interpret any law, either sacred or secular. But as a decent human being and a loyal, if somewhat embarrassed, citizen, it seems to me that we are faced with a most discreditable situation.

Theoretically, the sanctity of parents listens lovely. Practically, a parent is as sacred as it acts and no more so. And the same ruling applies to our hotly contested "states' rights."

And if legally okaying such unions is all some states know about the majesty of America, they, too, could stand considerable wising up.

Columbus refused to believe that the earth was flat, that if you sailed West you would drop off the edge. He sailed West, discovered America.

All of us owe health, perhaps our lives, to the fact that men of science and medicine once refused to believe that diseases are spread by "devils" and "the evil eye." Intelligent men, skeptics, attacked the popular belief in "devils and evil spirits," they found germs at the root of disease, then found how to kill those germs.

But always, after a skeptic pushes the frontiers of knowledge further back, there comes lazy satisfaction—belief that THE BEST has at last been reached. Consider medicine, in which there has been so much progress. Charles F. Kettering, brilliant inventor, wrote:

"The doctors tell us there are certain diseases that are incurable. Do you know what an incurable disease is? It is one which THE DOCTORS KNOW NOTHING ABOUT. The disease has no objection to being cured at all."

The skeptic believes only this: **Nothing is INCURABLE, "the beat" can never be attained, and because a thing is the BIGGEST, does not mean that it is BEST.**

The world needs skeptics—they keep us from getting fat and satisfied.

That's That

-:- *By Bruce Gustin*

The "balloon barrage" planned by Great Britain to defend London against air attacks sounds fantastic. But military experts are confident it will work. It will take an actual test to prove its efficacy. The barrage consists of a huge fleet of kite balloons supporting steel cables from which hang a screen of wires. In the event of an air attack, the balloons would be sent up, lifting a wire fence around the city to keep hostile planes out. If you want a mathematical working out, try to calculate the size of the fence which will be required to cage in London so an enemy plane cannot get over the city.

In the war business there is a never-ending race between offense and defense. No sooner is a new weapon of attack devised than armament makers and military and naval experts and scientists start figuring out a defense against it. Their most puzzling problem for several years has been that of protecting large cities against aerial attack.

The cost of wage increases granted steel employes is being passed along to the consumer in the form of higher steel prices. That is what usually happens.

People generally do not object to paying higher prices to enable employes to pay higher wages. But they like to be certain the price increase is not greater than the wage increase.

Senator Robinson, Democratic leader, says there is a strong likelihood that in the next year "something substantial may be accomplished looking toward a final settlement of the war debts." Senator Borah probably has the right hunch in supporting that a REDUCTION of the debts will be involved in any proposal that is made for a settlement.

France and Great Britain, two of our principal defaulting debtors, are getting their houses in readiness for another European war. Huge expenditures for armaments are merely a part of their preparations. Equally important to them is restoration of their credit in the United States. They want to fix things so they can make us pay for their next war just as they tricked us into paying for the World War. Surely we can't be boobs enough to let them skin us again.

There is only one debt settlement proposal to which the United States should listen. That is one to cash on the line.

Bible Text: *Suggested by the Rev. E. C. Whiting, Congregational minister, Boston.*

"Better is the poor that walketh in His integrity than he that is perverse in his works."—Proverbs 19:1.